



TRANSPORT ASSESSMENT

**PARC BRYN CEGIN
PLOT C3**

DOCUMENT QUALITY CONTROL			
Project Number	2024342	Report Number	001
Report Title	Transport Assessment		
Issue	Status	Date	Approved
-	First Issue	March 2024	D Sagstad
A	Second Issue	September 2024	D Sagstad
B	Third Issue	October 2024	D Sagstad

Development Planning Limited
 Old Barn 418 Aberford Road
 Stanley
 Wakefield
 WF3 4AA
 01924 684 000
info@devplanning.co.uk
www.devplanning.co.uk
 Company Number : 08771328

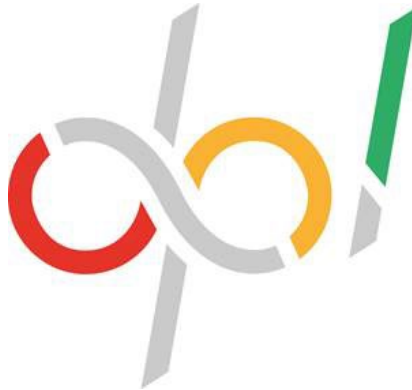

A CARBON NEUTRAL COMPANY

WE ARE PROUD TO BE OFFSETTING
 ALL OUR OPERATIONAL BUSINESS
 CARBON EMISSIONS THROUGH
 INTERNATIONALLY CERTIFIED PROJECTS.

FOR THE PLANET AND FOR THE FUTURE

Contents

1. Executive Summary	1
2. Introduction	3
3. Planning Policy	5
4. Existing Accessibility	11
5. Development Scale	23
6. Site Layout	29

Appendices

- Appendix A – 2005 Approved Masterplan
- Appendix B – Mode Share Calculation
- Appendix C – Bus Timetables

1. EXECUTIVE SUMMARY

1.1 INTRODUCTION

- 1.1.1 Development Planning Limited have been commissioned by the Applicant to provide a Transport Assessment for the proposed development of Plot C3, Parc Bryn Cegin.
- 1.1.2 The site is located to the east of Bangor, within the Parc Bryn Cegin business park site. The site is located on the A5, at Llandygái, Bangor LL57 4BG.
- 1.1.3 The existing site is formed by an open field, with an extant planning permission as part of the wider Parc Bryn Cegin business park.
- 1.1.4 The development proposal is for 3,712sqm of employment land uses B2/ B8 with ancillary offices, provided across four buildings, with three of those buildings sub-divided to provide a total of nine units.
- 1.1.5 Development access would be via the Parc Bryn Cegin internal spine road network.

1.2 SUSTAINBLE ACCESS

- 1.2.1 A detailed review of the options for sustainable access has been undertaken. The site is well located for access to the existing footway and cycleway networks and, also, the regular bus services which travel along the A5.
- 1.2.2 Access to the site by rail would be viable for longer distance journeys and may involve an onward journey to the site on foot, by bus, taxi or by being picked up and car sharing.

1.3 DEVELOPMENT SCALE

- 1.3.1 The total floorspace approved within the 2005 masterplan was 70,410sqm, with 5,190sqm on Plot C3 – the plot of the current application.
- 1.3.2 The current proposals for Plot C3, when taken in isolation, amount to 3,712sqm of floorspace within the B2/ B8 land use, with ancillary B1 offices.
- 1.3.3 When compared to the extant approved masterplan on the plot, of 5,190sqm, the proposed floorspace is around 72% of that approved.
- 1.3.4 Plot C1 is to be brought forwards as a bio-compressed natural gas fuelling station. That scheme was subject to a full application, therefore does not appear to have relied upon the extant outline planning permission for the wider business park.
- 1.3.5 As Plot C1 received approval, it is reasonable to conclude that the highway impacts associated with that scheme have been considered both in isolation and cumulatively with the residual development parcels across Parc Bryn Cegin and be deemed to be acceptable.
- 1.3.6 The up to date floorspace assessment results in a total of 55,036sqm of floorspace, (excluding Plot C1) against the 70,410sqm shown on the approved masterplan.
- 1.3.7 The currently forecast cumulative floorspace for the whole site is around 78% of that previously approved.
- 1.3.8 It is reasonable to conclude that the Plot C3 floorspace is below that within the 2005 masterplan when considered in isolation and, also, that the total forecast floorspace across the wider Parc Bryn Cegin business park is below that within the full masterplan.

- 1.3.9 Given that the application site benefits from an extant planning approval, it is reasonable to conclude that the proposals are within the parameters of the planning permission which has been implemented and there should be no requirement to undertake any additional traffic modelling to allow the positive determination of this application.

1.4 DEVELOPMENT PROPOSAL

- 1.4.1 The proposed vehicle access route for Plot C3 would be via the existing spine and estate roads, with the access formed from the existing turning head, adjacent to the plot boundary.
- 1.4.2 The access road would be extended in to the plot, with internal junctions providing access to the car parking and servicing areas.
- 1.4.3 Footways are proposed to both sides of the internal carriageway network, connecting to the individual unit boundaries, car park and servicing.
- 1.4.4 Continuous footways are provided to each building's frontage, with a walkway provided around the perimeter of each building, with the exception of the servicing areas to Units A and B.
- 1.4.5 Cyclists to Plot C3 would access via local cycle routes, arriving to the north of Plot C3 via Parc Bryn Cegin's cycleway/ footway which runs east/ west along the spine road.
- 1.4.6 The parking proposals for each unit would accord with CSS Wales Parking Standards for operational, non-operational, cycle and motorcycle provision. Electric vehicle charging will be provided to each unit in accordance with the building regulations applicable at the time of construction.
- 1.4.7 The proposals are considered to provide suitable access for all transport modes.

1.5 CONCLUSION

- 1.5.1 The proposals are considered to accord with national and local planning policy in providing suitable access for all transport modes, respecting the transport hierarchy.
- 1.5.2 The proposed Plot C3 floorspace is below that within the 2005 masterplan when considered in isolation and, also, that the total floorspace across the wider Parc Bryn Cegin business park is below that within the full masterplan.
- 1.5.3 Given that the application site benefits from an extant planning approval, it is reasonable to conclude that the proposals are within the parameters of the planning permission which has been implemented and there should be no requirement to undertake any additional traffic modelling to allow the positive determination of this application.
- 1.5.4 There are considered to be no reasonable highway reasons for refusal of the application.

2. INTRODUCTION

2.1 BACKGROUND

- 2.1.1 Development Planning Limited have been commissioned by the Applicant to provide a Transport Assessment for Plot C3 of Parc Bryn Cegin.
- 2.1.2 This Transport Assessment considers access to the development site by appropriate modes of transport and considers the implications on the wider transport networks.
- 2.1.3 This Transport Assessment has been prepared for submission as part of a planning application package and should be read in conjunction with the documents and plans which have been submitted as part of that package.
- 2.1.4 This Transport Statement has been prepared in accordance with the principles set out within Planning Policy Wales and the Active Travel Act Guidance.
- 2.1.5 The conclusions and recommendations contained herein have been drawn based on information available and obtained in advance of any planning submission. The scope of this assessment has been based upon the pre-application response and subsequent meeting with Welsh Government.

2.2 SITE LOCATION

- 2.2.1 The site is located to the east of Bangor, within the Parc Bryn Cegin business park site. The site is located on the A5, at Llandygái, Bangor LL57 4BG.
- 2.2.2 The site access is located around 850m to the north of A55 Junction 11, which provides onwards connections via the national road network.
- 2.2.3 The detailed site location plan forms part of the planning application package, with Figure 2.1, below, showing the approximate site area site in relation to the wider transport networks.

Figure 2.1 Site Location Plan – Transport Networks

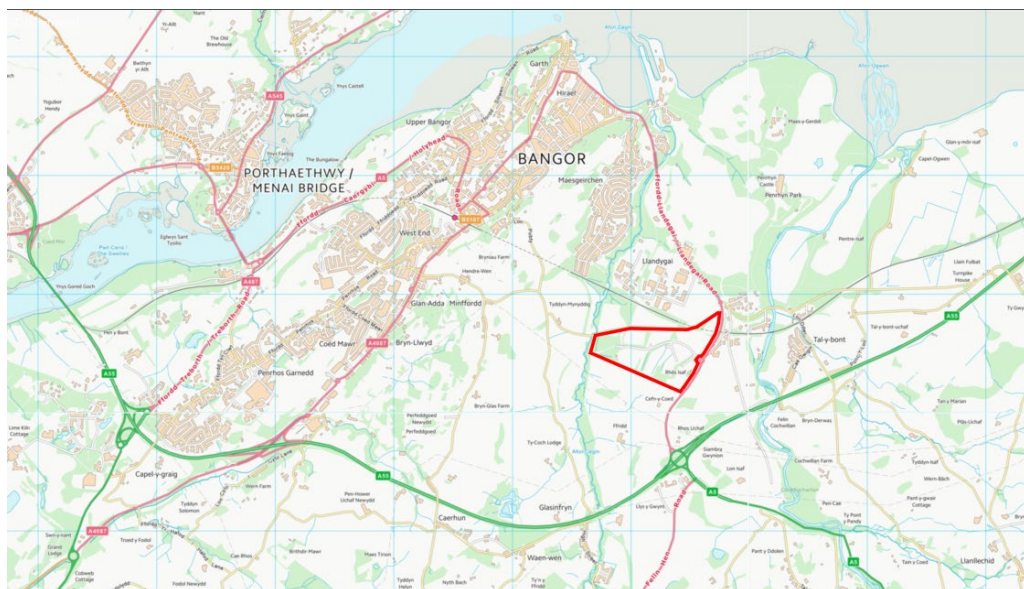

- 2.2.4 It can be seen from Figure 2.1 that the site is well located for access to the built environment of Bangor via either the A5 or A55.

- 2.2.5 South of the site the A5 meets the A55 at Junction 11. South of Junction 11, the A5 provides connections towards Betws-y-Coed, and beyond.
- 2.2.6 East of Junction 11, the A55 provides connections towards Conwy, Llandudno and beyond.
- 2.2.7 West of Junction 11, the A55 provides connections to Anglesey, including Holyhead and the port, as well as towards the A487 for connections along the west coast.

2.3 EXISTING LAND USE

- 2.3.1 The existing site is formed by an open field, with an extant planning permission as part of the wider Parc Bryn Cegin business park.
- 2.3.2 The Parc Bryn Cegin business park is a safeguarded employment site within the current Anglesey and Gwynedd Joint Local Development Plan 2011 – 2026 (Written Statement - 31st July 2017). The Local Development Plan lists Parc Bryn Cegin as a Strategic Regional Site, with a developable site area of 36 hectares for land uses B1, B2 and B8.
- 2.3.3 The internal site spine and estate roads, providing access to each plot across the site, have been delivered and development is considered to have commenced.

2.4 DEVELOPMENT PROPOSAL

- 2.4.1 The development proposal is for 3,712sqm of employment land uses B2/ B8 with ancillary offices, provided across four buildings, with three of those buildings sub-divided to provide a total of nine units.
- 2.4.2 Development access would be via the Parc Bryn Cegin internal spine road network.

3. PLANNING POLICY

3.1 INTRODUCTION

- 3.1.1 A review of pertinent current local and national planning policy has been undertaken to provide the context within which the proposals should be assessed. The review is summarised below.

3.2 PLANNING POLICY WALES

- 3.2.1 Planning Policy Wales (February 2021) states in the foreword that:

The planning system manages the development and use of land in the public interest, prioritising long term collective benefit, contributing to improving the economic, social, environmental and cultural well-being of Wales. It must reconcile the needs of development and conservation, securing economy, efficiency and amenity in the use of land, ensuring the sustainable management of natural resources and protecting, promoting, conserving and enhancing the built and historic environment.

- 3.2.2 Within Paragraph 3.3 of the Strategic and Spatial Choices chapter, Planning Policy Wales states:

- 3.2.3 *Good design is fundamental to creating sustainable places where people want to live, work and socialise. Design is not just about the architecture of a building but the relationship between all elements of the natural and built environment and between people and places. To achieve sustainable development, design must go beyond aesthetics and include the social, economic, environmental, cultural aspects of the development, including how space is used, how buildings and the public realm support this use, as well as its construction, operation, management, and its relationship with the surrounding area.*

- 3.2.4 Paragraphs 3.5 and 3.6 relate to Access and Inclusivity and state that:

3.5 Good design is inclusive design. Development proposals should place people at the heart of the design process, acknowledge diversity and difference, offer choice where a single design solution cannot accommodate all users, provide for flexibility in use and provide buildings and environments that are convenient and enjoyable to use for everyone.

3.6 Development proposals must address the issues of inclusivity and accessibility for all. This includes making provision to meet the needs of people with sensory, memory, learning and mobility impairments, older people and people with young children. There will often be wider benefits to be gained through the sensitive consideration of such provision, for example, whilst the presence of visual cues will be invaluable in assisting those with hearing loss to engage in a noisy environment, a navigable environment will benefit all. Good design can also encourage people to meet and interact with each other, helping to address issues surrounding loneliness. Good design must also involve the provision of measures that help to reduce the inequality of access to essential services, education and employment experienced by people without access to a car. Design measures and features should enable easy access to services by walking, cycling and public transport.

- 3.2.5 Paragraphs 3.12 and 3.13 relate to Movement and state that:

3.12 Good design is about avoiding the creation of car-based developments. It contributes to minimising the need to travel and reliance on the car, whilst maximising opportunities for people to make sustainable and healthy travel choices for their daily journeys. Achieving these objectives requires the selection of sites which can be made easily accessible by sustainable modes as well as incorporating appropriate, safe and

sustainable links (including active travel networks) within and between developments using legal agreements where appropriate.

3.13 Existing infrastructure must be utilised and maximised, wherever possible. Where new infrastructure is necessary to mitigate transport impacts of a development and to maximise accessibility by sustainable non-car modes, it should be integrated within the development layout and beyond the boundary, as appropriate. This could include works to connect cycle routes within a site to a wider strategic cycling network or provision of bus priority measures on highway corridors serving a new development.

3.2.6 Section 4.1 specifically sets out the requirements for transport. Paragraph 4.1.6 provides guidance to planning authorities, stating that they must set out an integrated planning and transport strategy, which should:

- integrate and co-ordinate sustainable transport and land use planning;
- facilitate and promote accessibility for all;
- reduce the need to travel;
- reduce dependency on private vehicles;
- prioritise and support walking, cycling and use of public transport;
- support the uptake of Ultra Low Emission Vehicles;
- reduce transport related airborne pollution; and
- facilitate the provision of transport infrastructure and necessary sustainable transport improvements and development.

3.2.7 Specifically regarding sustainable travel, Paragraph 4.19 states that :

The Welsh Government is committed to reducing reliance on the private car and supporting a modal shift to walking, cycling and public transport. Delivering this objective will make an important contribution to decarbonisation, improving air quality, increasing physical activity, improving the health of the nation and realising the goals of the Well-being of Future Generations Act.

3.2.8 And goes on to state in Paragraph 4.1.11 that:

Development proposals must seek to maximise accessibility by walking, cycling and public transport, by prioritising the provision of appropriate on-site infrastructure and, where necessary, mitigating transport impacts through the provision of off-site measures, such as the development of active travel routes, bus priority infrastructure and financial support for public transport services. Importantly, sustainable transport infrastructure and services should be prioritised and put in place from the outset, before people have moved in and travel patterns have been established.

3.2.9 The sustainable transport hierarchy is set out in Figure 9 (of the policy), and has been extracted for ease of reference below/ overleaf:

Extract 3.1 Extract Showing Sustainable Transport Hierarchy

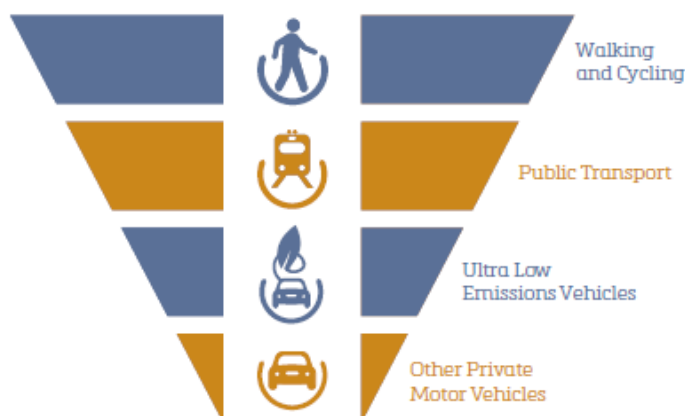

3.2.10 It is clear from Planning Policy Wales that the transport user hierarchy is a key consideration in the determination of planning applications, with the key focus being on the encouragement of active travel.

3.2.11 With regard to electric vehicle charging points, Paragraphs 4.1.40 and 4.1.41 state:

To encourage the use of Ultra Low Emission Vehicles (ULEVs), the planning system should encourage and support the provision of ULEV charging points as part of new development. Future Wales sets out the Welsh Government's requirements for the provision of electric vehicle charging points for non-residential development.

The provision of electric vehicle charging points should be planned as part of the overall design of a development. Charging points must not cause an obstruction to walking or cycling, should be resistant to vandalism, and located where there is good lighting and natural surveillance.

3.2.12 With regard to car parking, Paragraph 4.1.50 states:

Car parking provision is a major influence on how people choose to travel and the pattern of development. Where and how cars are parked can in turn be a major factor in the quality of a place.

3.2.13 With Paragraph 4.1.51 stating:

A design-led approach to the provision of car parking should be taken, which ensures an appropriate level of car parking is integrated in a way which does not dominate the development. Parking provision should be informed by the local context, including public transport accessibility, urban design principles and the objective of reducing reliance on the private car and supporting a modal shift to walking, cycling and public transport. Planning authorities must support schemes which keep parking levels down, especially off-street parking, when well designed. The needs of disabled people must be recognised and adequate parking provided for them.

3.2.14 Technical Advice Note 18:Transport sets out further details on the requirements for transport relating to development. Technical Advice Note 18 sets out that:

TAs should be secured for developments (including extensions or changes of use) that generate significant levels of movement or are likely to have significant effects on existing patterns of movement.

3.3 ACTIVE TRAVEL ACT GUIDANCE

3.3.1 Active Travel is a key priority in the Welsh Transport Strategy. The Active Travel Act Guidance sets out that:

The circumstances for active travel planning and delivery in Wales have changed significantly over the 7 years since the making of the Active Travel (Wales) Act in late 2013 and the publication in 2014 of the original two accompanying statutory guidance documents – the delivery guidance and the design guidance

3.3.2 The vision and ambitions for active travel are set out as:

Our Vision

Is for walking and cycling to be the natural mode of choice for short everyday journeys, or as part of a longer journey in combination with other sustainable modes.

Our 15-year ambitions

Are for a comprehensive network of safe, direct, cohesive, comfortable and attractive walking and cycling routes within and connecting to key settlements across Wales

- 3.3.3 There are wide-ranging priorities set out within the Active Travel Act Guidance, with the promotion and improvement of walking and cycling routes being a key issue.

3.4 LOCAL POLICY

- 3.4.1 The Anglesey and Gwynedd Joint Local Development Plan 2011-2026 Written Statement (31st July 2017) sets out a vision to:

Strengthen communities in Gwynedd and Anglesey

- 3.4.2 With the Vision for the Plan area being that:

By 2026, Anglesey and Gwynedd will be recognized for their vibrant and lively communities that celebrate their unique culture, heritage and environment and for being places where people choose to live, work and visit.

This means that the Joint Local Development Plan area will be one:

- *which boasts an appropriately skilled workforce*
- *where its residents and businesses are able to grasp new transformational economic opportunities in order to thrive and prosper*
- *which promotes economic activity amongst young people which adapts and responds positively to the challenges of climate change where the Welsh language is an integral part of communities*
- *which has a varied, well connected, sustainable and broad economic base that makes the best use of local strengths and opportunities, and where the benefits deriving from the varied economic base are kept local*
- *which is recognized as a leading location for a variety of renewable and low carbon energy sectors and knowledge based industries, which will have contributed to transforming the local economy, including hosting a new generation nuclear power station, generating low carbon energy and catalysing regeneration in the Plan area*
- *where the housing needs of local communities in the area are better addressed in terms of supply, type, quality, energy efficiency, location and affordability*
- *that is home to vibrant networks of inclusive communities where residents enjoy good health and well-being*
- *where the unique character of its built and cultural heritage, its countryside and landscape, and its environment is valued, protected and enhanced*
- *a place where the transport infrastructure, particularly Holyhead port and the A487 and A5025 have been developed in order to support and grow businesses locally...*

The city of Bangor will have retained and strengthened its role as a sub-regional centre, which is home to a variety of residential development, a University and College, business and industrial developments, and heritage, cultural, leisure and commercial opportunities, ensuring that deprivation is reduced. Its retail performance will have improved in order to support its role as a sub-regional shopping centre. It will be taking advantage of its accessibility via the North Wales railway line and the A55...

- 3.4.3 Theme 3 relates to supporting growth and regeneration, with Strategic Objective SO10 relating to employment sites, stating that:

Ensure that a network of employment sites and premises of a size and quality is safeguarded and allocated in sustainable locations that best meet the needs of existing businesses and are able to support the growing sectors of the local economy, attracting investment, and retaining and increasing the number of indigenous jobs.

- 3.4.4 Policy CYF 1 relates to safeguarding, allocating and reserving land and units for employment use. The largest primary site within a sub-regional centre within Gwynedd is Parc Bryn Cegin, which is reserved for B1, B2 and B8 land uses and is a Strategic Regional Site.

3.4.5 Primary sites are described as:

Sites that are likely to be more attractive to the market and are likely to be developed in the short term. These sites are located within or near Centres and Service Village which have a range of community services, facilities as well as sustainable transport links.

3.4.6 Strategic Policy PS 4 relates to sustainable transport, development and accessibility:

Development will be located so as to minimise the need to travel. The Councils will support improvements that maximise accessibility for all modes of transport, but particularly by foot, cycle and public transport. This will be achieved by securing convenient access via footways, cycle infrastructure and public transport where appropriate, thereby encouraging the use of these modes of travel for local journeys and reducing the need to travel by private car.

The Council will endeavour to improve accessibility and seek to change travel behaviour. This will be achieved by working with our partners to:

- 1. Maintain an appropriate public transport service, recognising alternative ways of maintaining travel opportunities;*
- 2. Maintain and improve stations, infrastructure and services on the main Railway Lines including access to disabled people and other rail-related improvements;*
- 3. Where possible safeguard, improve, enhance and promote and public rights of way (including footpaths, bridleways and byways) and cycleway networks to improve safety, accessibility (including disabled people) by these modes of travel and to increase health, leisure, well-being and tourism benefits for both local residents and visitors;*
- 4. Support schemes that will improve park and ride / share facilities for areas of employment, new development and freight transfer facilities;*
- 5. Allocating or safeguarding land where appropriate to facilitate the key strategic transport schemes.*

The Councils will also require appropriate transport infrastructure elements to be delivered as part of major infrastructure development schemes either in kind or through section 106 obligations.

3.4.7 The scheme benefits from planning approval, has been implemented and both the agreed access to the site and the internal spine roads have already been delivered. The scheme's highway and transport implications have already been considered and appropriate measures put in place in line with the agreed planning requirements.

3.5 SUMMARY

3.5.1 Both national and local policy relating to transport require the transport hierarchy to be given priority as part of the consideration of new developments. The sustainable transport hierarchy is summarised graphically in Planning Policy Wales Figure 9.

3.5.2 Consideration of walking and cycling, as the highest level of the hierarchy, is given specific consideration at a national level through the Active Travel Act Guidance, which in turn results from the Active Travel (Wales) Act 2013.

3.5.3 The Anglesey and Gwynedd Joint Local Development Plan 2011-2026 Written Statement (31st July 2017). Policy CYF 1 relates to safeguarding, allocating and reserving land and units for employment use. The largest primary site within a sub-regional centre within Gwynedd is Parc Bryn Cegin, which is reserved for B1, B2 and B8 land uses and is a Strategic Regional Site.

3.5.4 The scheme benefits from planning approval, has been implemented and both the agreed access to the site and the internal spine roads have already been delivered. The scheme's highway and transport implications have already been considered and appropriate measures put in place in line with the agreed planning requirements.

4. EXISTING ACCESSIBILITY

4.1 INTRODUCTION

- 4.1.1 Studies show that transportation accounts for one third of CO2 emissions in major cities and is the fastest growing source of greenhouse gases. Whilst this is being tackled through initiatives including C40 Cities, the transport hierarchy remains that active and low carbon travel modes are to be encouraged.
- 4.1.2 This chapter reviews the existing travel opportunities to the site, focussing on active and sustainable travel modes.
- 4.1.3 Changing technologies are likely to reflect the ways in which people travel and, as such, consideration should be given to how these may affect the way that people travel in to the future.

4.2 MODE SHARE

- 4.2.1 To provide a context to the modes of transport discussed within this chapter a review has been undertaken of the Travel to Work Census Data (2011) for the Middle Output Area of Gwynedd 03, which is shown below:

Figure 4.1 Gwynedd 03

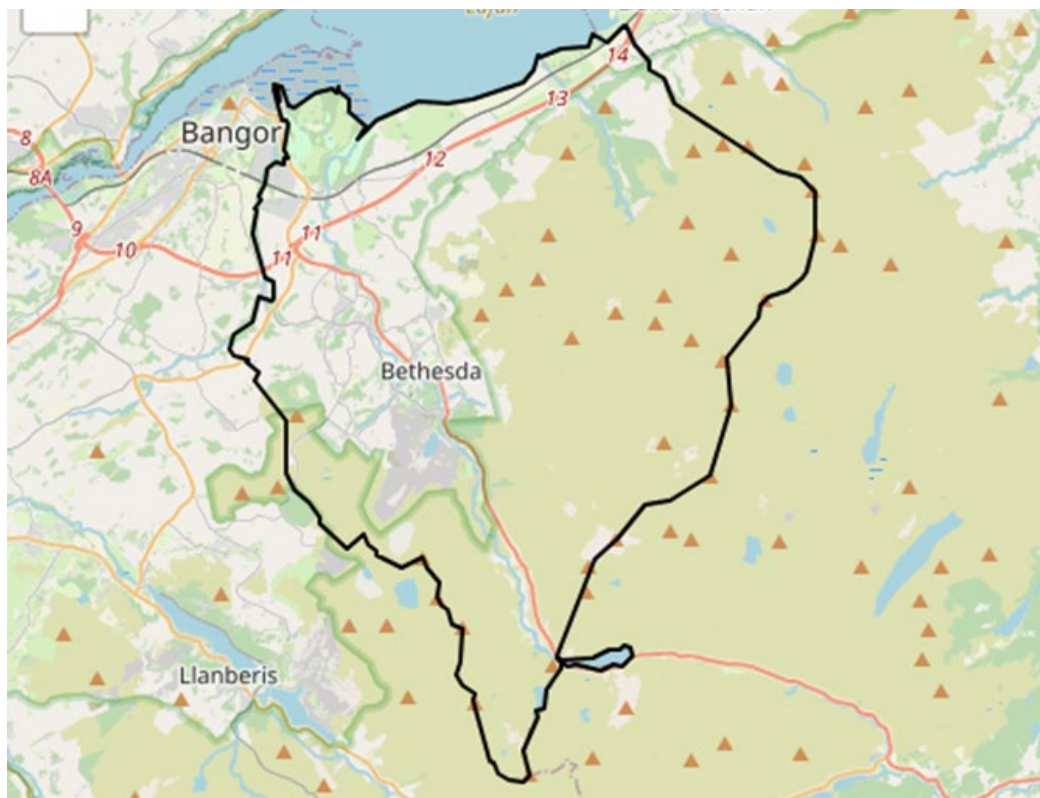

- 4.2.2 Whilst this area includes significant rural areas, it includes the nearby Llandygái Industrial Estate, which is the nearest major employment destination local to the site.
- 4.2.3 The 2011 Census has been utilised as this allows the mode share to be calculated from each Local Authority across the country to this Middle Output Area. Whilst there was a Census in 2021, the same level of detail is not available.

- 4.2.4 The values presented below are for informative purposes to provide an assessment of the potential scale of mode share.

Table 4.1 Mode Share By Origin Authority

Mode	Gwynedd	Isle of Anglesey	Conwy	All Others
% of Trips	65%	20%	11%	4%
Car Driver	71%	89%	90%	83%
Pedestrian	13%	1%	2%	8%
Cycle	1%	1%	1%	0%
Public Transport	6%	2%	2%	7%
Taxi/ Passenger	8%	7%	6%	2%

- 4.2.5 It can be seen from Table 4.1 that around 65% of those who work within the local area live in Gwynedd, with 20% travelling from Anglesey, 11% from Conwy and 4% from other locations.
- 4.2.6 From the journeys within Gwynedd, the proportion of sustainable travel is 29%, with the residual 71% being car drivers. Of the 29% sustainable travellers, 14% are active travellers, 6% public transport users and 8% as a passenger in a car (including taxis).
- 4.2.7 The mode share as a passenger is between 6% and 8% for journeys to workplaces within Gwynedd from the major origin points of Gwynedd, Isle of Anglesey and Conwy. The use of car sharing to local employment destinations suggests that car sharing provides the potential to reduce car journeys associated with the site.
- 4.2.8 It can be seen that public transport use from the Isle of Anglesey and Conwy are around 2%, whereas from the wider catchment area the use of public transport increases to 7% for longer distance journeys, which are likely to include the use of Bangor railway station.
- 4.2.9 Importantly, the Covid-19 pandemic has resulted in some significant changes to the way in which work is accessed, including an increase in active travel modes and home workers.
- 4.2.10 The mode share statistics for home workers have been excluded from the mode share assessment as the development is a business park, which is likely to predominantly deliver employment on site. Even so, businesses across the park are likely to result in home working for some staff, whether on a full or part-time basis. As such, the total proportion of sustainable access to the workplace could be higher than that shown.

4.3 ACCESS BY ULTRA LOW AND ZERO EMISSION VEHICLE

- 4.3.1 Welsh Government has set out its legal commitment to achieve net zero emissions by 2050. With regulations setting interim targets for 2030, 2040 and 2050, against carbon budgets (2021-25 and 2025-2030). The transport sector, as one of the largest contributors to greenhouse gas emissions, has a significant part to play in achieving net zero.

4.3.2 Anyone who can drive a car can drive an ultra-low or zero emission vehicle. Within the lifetime of the development these vehicle types will become increasingly utilised, until the Government phase out the sales of all polluting vehicles by 2035, or before. The sale of polluting cars is targeted to be less than 20% by 2030.

4.3.3 The development proposals will provide electric vehicle charging points for vehicles in line with the current building regulations in place at the time of building design approval.

4.4 HOME WORKING

4.4.1 The most sustainable way of accessing work is through homeworking. Homeworking would not involve travelling away from the home and, for some, there may be no travel at all.

4.4.2 A key element of home working will be the provision of appropriate internet connection being provided to the site. With an appropriate internet connection to the site there is an opportunity for home working to be encouraged.

4.4.3 The higher the proportion of home worker trips, the lower the overall travel implications there are in relation to this site.

4.4.4 For some, access to employment by home working is likely to be facilitated by the proposals.

4.5 ACTIVE TRAVEL

4.5.1 Active travel consists of walking, wheeling and cycling. Wheeling is defined by Wheels for Wellbeing as:

An equivalent alternative to foot/pedestrian-based mobility. Includes wheeled mobilities such as manual self- or assistant-propelled wheelchairs, including wheelchairs with power attachments or all-terrain attachments (such as the "Freewheel"), powered wheelchairs, mobility scooters (three and four-wheeled) and rollators. Some people rely on their cycle to move (at a pedestrian's pace) through pedestrianised environments when it is not physically possible to walk/push their cycle. Some people use their cycle as a walking aid, by leaning on it, some people use e-scooters (with or without a seat), to wheel/scoot through pedestrianised environment if they cannot walk unaided.

4.5.2 Terms relating to walking and pedestrians within this chapter are used for highway users who are not travelling by vehicle (motorised or a cycle). Where travel distances and times are quoted, it is accepted that these vary between individual users and have been assessed based upon commonly accepted guidelines.

4.5.3 Active travel modes are affordable and safe transportation options that do not generate emissions, traffic noise or traffic congestion, and instead boost mental and physical health.

4.6 WALKING AND WHEELING

4.6.1 Research has indicated that acceptable walking distances depend on a number of factors, including the quality of the development, the type of amenity offered, the surrounding area, and other local facilities. The Chartered Institution of Highways and Transportation (CIHT) document entitled Providing for Journeys on Foot (2000) suggests walking distances which are relevant to this application. These distances are shown in Table 4.2.

Table 4.2 Suggested Acceptable Walking Distances

Criteria	Town Centres (m)	Commuting/ School/ Sightseeing (m)	Elsewhere/ Local Services (m)
Desirable	200	500	400
Acceptable	400	1,000	800
Preferred Maximum	800	2,000	1,200

4.6.2 Whilst Table 4.2 provides useful guidance on walking distances, Manual for Streets provides a context for interpreting them. Manual for Streets states that:

The propensity to walk is influenced not only by distance, but also by the quality of the walking experience. A 20-minute walk alongside a busy highway can seem endless, yet in a rich and stimulating street, such as in a town centre, it can pass without noticing. Residential areas can offer a pleasant walking experience if good quality landscaping, gardens or interesting architecture are present.

4.6.3 There are a variety of walking routes locally, including along the site’s spine road, which forms part of the Public Rights of Way network, and the footway adjacent to the carriageway of the A5 (separated by a highway verge).

4.6.4 The Public Right of Way through the site connects to Lon Cefn Ty, which in turn provides onward connections to the Llandygái Industrial Estate (to the north) and the Lôn Las Ogwen recreational Route (connecting Maesgeirchen to the north with Bethesda to the southeast).

Figure 4.2 Public Rights of Way Map

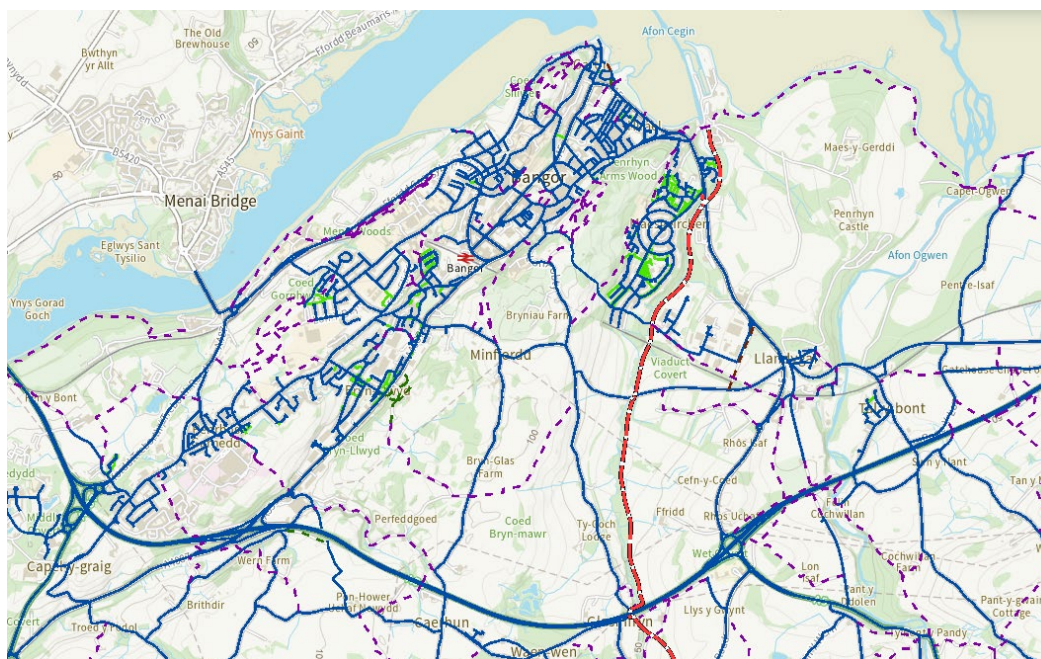

4.6.5 In order to consider the pedestrian accessibility of the site, the 1km and 2km walking isodistances from the boundary of the site have been assessed utilising GIS mapping software. A 2.5km isodistance has also been included to provide a context of the walk

distance to the main built form of Bangor. The software shows the 1km (blue area), 2km (orange area) and 2.5km (grey) as well as the streets and footpaths utilised to assess the 1km isochrone, showing the routes within 100m (grey), 300m (blue), 500m (green) and 1km (red).

4.6.6 The GIS software output is shown below/ overleaf.

Figure 4.3 GIS 1km and 2km Isodistances

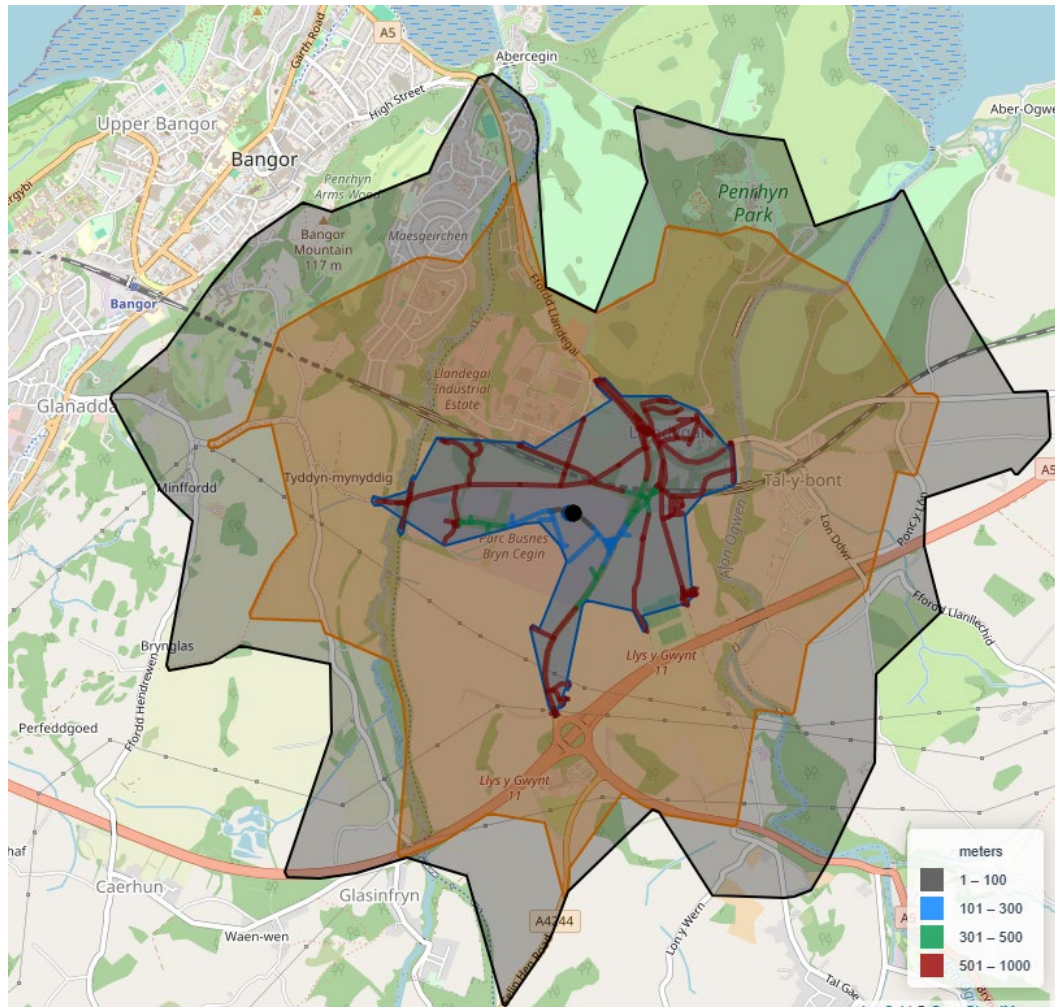

4.6.7 It can be seen that the 2km walking isodistances include the Llandygái Industrial Estate and the southern areas of Maesgeirchen. The 2.5km isodistance demonstrates that the main urban area of Bangor sits just outside a 2.5km walk from the site.

4.6.8 Whilst the commonly quoted walking distance is 2km, access from Bangor on foot is likely to be feasible and attractive to some who work at or visit the site.

4.7 ACCESS BY CYCLE

4.7.1 Cycling is commonly accepted as accommodating longer-distance travel than walking, including longer distance commuting trips. The regularly quoted typical cycling distance is around 5 km, however for some this distances is frequently exceeded, with daily cycle round trips of 20km or more being quite common.

4.7.2 Cycling is an increasingly popular mode of transport, particularly for commuting and leisure pursuits. The Covid-19 pandemic saw a significant rise in the use of cycles by all age groups and the popularity of cycling continues to increase.

- 4.7.3 One of the contributing factors to the current popularity is the increase in availability and reduction in price of e-bikes. E-bikes provide opportunity for people of a much broader physical range to access cycling and utilise it for commuting, leisure, health and sightseeing purposes.
- 4.7.4 The range of electric bikes can be considerable, with power-assistance for a typical rider on a typical e-bike being in the region of up to 100km of range (for a circa 500w battery). That will be lower for some city and folding electric bikes, which often have smaller batteries to save weight.
- 4.7.5 Whilst not currently benefitting from type-approval on the UK roads, privately operated e-scooters are currently being assessed by UK Government and are likely to receive approval in the near future. Alongside e-bikes, e-scooters provide an innovative and unique opportunity for people of varying physical abilities to travel without the need for a car. Whilst this section focuses on cycles and e-bikes due to their legal status, the same opportunities could shortly apply to e-scooters.
- 4.7.6 In order to consider the immediate accessibility of the site, the 5km (grey) and 10km (yellow) isodistances have been assessed. These are shown in Figure 4.4, below/overleaf.

Figure 4.4 GIS 5km and 10km Isodistances

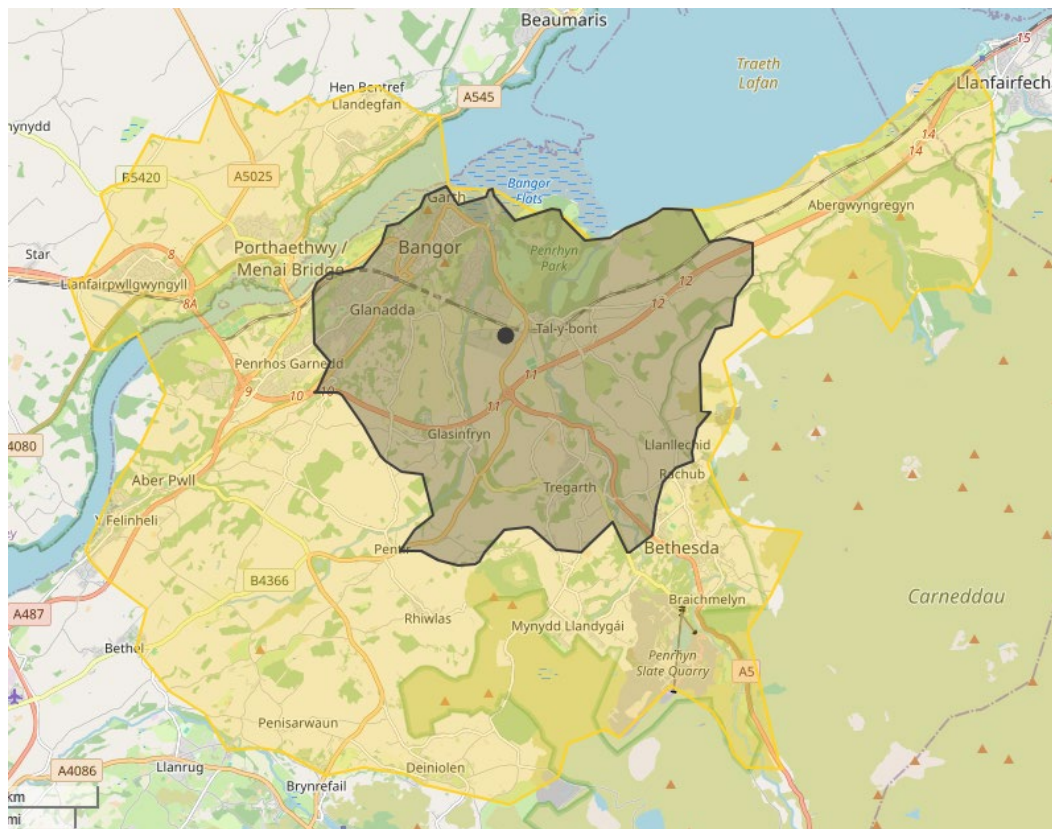

- 4.7.7 It can be seen that the main built up area of Bangor, as well as Bethesda sit within the 5km cycle isodistance.
- 4.7.8 The 10km cycle isodistance extends to include Porthaethwy, Llanfairpwllgwyngyll and Penrhosgarnedd.
- 4.7.9 Whilst the 10km cycle isodistance covers a significant area, the area is largely rural. Even so, cycling within the 10km isodistance may be seen as attractive to some, including longer distance cyclists and those utilising e-bikes.

- 4.7.10 The National Cycle Route Network passes adjacent to the site, along Lon Cefn Ty (which the internal routes connect through to). The National Cycle Route Network in this location is Route 5, which connects to the Lôn Las Ogwen recreational Route (also part of Route 5) towards northern areas of Bangor, with onward connections towards Anglesey (to the west) and along the A55 (to the east).
- 4.7.11 The Lôn Las Ogwen recreational Route also forms part of Route 82, which connects towards Bethesda, via Tregarth.
- 4.7.12 A local extract of the National Cycle Route Network is shown below/ overleaf.

Figure 4.5 National Cycle Route Network (Local Extract)



- 4.7.13 A combined cycleway/ footway is provided at the Parc Bryn Cegin site access roundabout and along the northern side of the internal spine road. An onward connection is provided from the western end of the spine road towards Lon Cefn Ty and the National Cycle Route Network Routes 5 and 82.
- 4.7.14 In addition, local to the site, a shared cycleway/ footway is provided to the west of the A5 carriageway, connecting the site to Llandegai Road and the National Cycle Route Network Route 5.
- 4.7.15 It is reasonable to conclude that cycling could be a viable and attractive mode of transport for those who work or visit the site.

4.8 ACCESS BY BUS

- 4.8.1 Bus Routes T10, 67, 67C and 67L operate along the A5, past the site.
- 4.8.2 Route T10 operate between Banger and Corwen via Betws-y-Coed.
- 4.8.3 Routes 67, 67C and 67L operate between Bangor and Bethesda.
- 4.8.4 Bus Routes 5 and 5D (Llandudno to Bangor via Penmaenmawr) operates along Llandegai Road (around 550m to the north of the Parc Bryn Cegin roundabout access).
- 4.8.5 The Arriva bus route map for the local area is shown below/ overleaf.

Figure 4.6 Arriva Bus Route Map



4.8.6 The nearest bus stops to the site are along the Parc Bryn Cegin frontage of the A5, with the bus stops for Route 5/ 5D being adjacent to the A5/ Llandegai Road roundabout.

4.8.7 Route 5 operates as follows:

Table 4.3 Route 5 Timetable Summary

5	From	First	Last	Daytime Frequency	Evening Frequency
Weekday	Bangor	05:30	21:45	Two per hour	One per hour
	Llandudno	06:15	22:50	Two per hour	One per hour
Saturday	Bangor	05:30	21:45	Two per hour	One per hour
	Llandudno	06:25	22:50	Two per hour	One per hour
Sunday	Bangor	07:21	22:40	Two per hour	One per hour
	Llandudno	08:13	22:13	Two per hour	One per hour

Table 4.4 Route 5D Timetable Summary

5D	From	First	Last	Daytime Frequency	Evening Frequency
Weekday	Bangor	07:45	16:55	Hourly	-
	Llandudno	07:45	18:05	Hourly	-
Saturday	Bangor	07:45	16:55	Hourly	-
	Llandudno	07:45	16:55	Hourly	-
Sunday	-	-	-	-	-
	-	-	-	-	-

4.8.8 Route T10 operates as follows:

Table 4.5 Route T10 Timetable Summary

T10	From	First	Last	Daytime Frequency	Evening Frequency
Weekday	Bangor	08:05	18:05	Every two Hours	-
	Corwen	08:12	18:12	Every two hours	-
Saturday	Bangor	08:05	18:05	Every two Hours	-
	Corwen	08:12	18:12	Every two hours	-
Sunday (and Public Holidays)	Bangor	08:05	16:05	Every four hours	-
	Corwen	10:12	18:12	Every four hours	-

4.8.9 Route 67C operates as follows:

Table 4.6 Route 67C Timetable Summary

67C	From	First	Last	Daytime Frequency	Evening Frequency
Weekday	Bethesda	07:23	20:32	Eight times (approx. two hours)	Once
	Bangor	06:54	22:09	Every two hours	Every two hours
Saturday	Bethesda	07:23	18:34	Seven times (approx. two hours)	-
	Bangor	06:54	22:09	Every two hours	Every two hours
Sunday (and Public Holidays)	-	-	-	-	-
	-	-	-	-	-

4.8.10 Route 67L operates as follows:

Table 4.7 Route 67L Timetable Summary

67L	From	First	Last	Daytime Frequency	Evening Frequency
Weekday	Bethesda	06:17	22:37	Half hourly/ hourly	Four times (approx. every one to two hours)
	Bangor	07:21	21:04	Half hourly/ hourly	Every two hours
Saturday	Bethesda	06:17	22:37	Half hourly/ hourly	Four times (approx. every one to two hours)
	Bangor	07:24	21:04	Half hourly/ hourly	Every two hours
Sunday (and Public Holidays)	-	-	-	-	-
	-	-	-	-	-

- 4.8.11 Route 67 is a Sunday service, which operates along the line of the above services (between Bethesda and Bangor), providing five services in each direction on a Sunday. Route 67 operates as follows:

Table 4.8 Route 67 Timetable Summary

67	From	First	Last	Daytime Frequency	Evening Frequency
Weekday	-	-	-	-	-
	-	-	-	-	-
Saturday	-	-	-	-	-
	-	-	-	-	-
Sunday (and Public Holidays)	Bethesda	09:02	17:00	Five times	-
	Bangor	08:30	16:30	Five times.	-

- 4.8.12 An additional, less frequent, Route B3 also passes by the site.
- 4.8.13 It can be seen from the bus timetable summary that there are a high frequency, regular connections provided between the site and major conurbations (including Bangor and Llandudno) throughout the week.
- 4.8.14 The site is considered to be accessible by bus, which is likely to be seen as an attractive mode of transport for those who work on, or visit, the site.

4.9 ACCESS BY RAIL

- 4.9.1 The nearest train station to the site is Bangor, which is located around 2.0km due west of the site. The train station is at the boundary of the 2.5km walking isodistance and around 800m walk from Bangor bus station where the majority of bus services locally terminate or provide interchange.
- 4.9.2 Bus Route T10 provides a direct connection to the railway station.
- 4.9.3 Bangor railway station sits on the West Wales Line, North Wales South Wales Service and as an extension to the Llandudno to Manchester Route. The rail network map, showing the connections to Bangor is shown below/ overleaf.
- 4.9.4 The rail network map shows that Bangor is well located for east/ west travel, particularly towards Holyhead to the west and Llandudno and Chester (and destinations in between) to the east.
- 4.9.5 Regular trains which serve the station provide direct connections towards Birmingham International, Holyhead, Shrewsbury, Cardiff, London, Manchester and Crewe. The station is served by around two to three services per hour, depending upon the time of day.
- 4.9.6 Access to the site by rail would be viable for longer distance journeys and may involve an onward journey to the site on foot, by bus, taxi or by being picked up and car sharing.

Figure 4.7 Rail Network Map

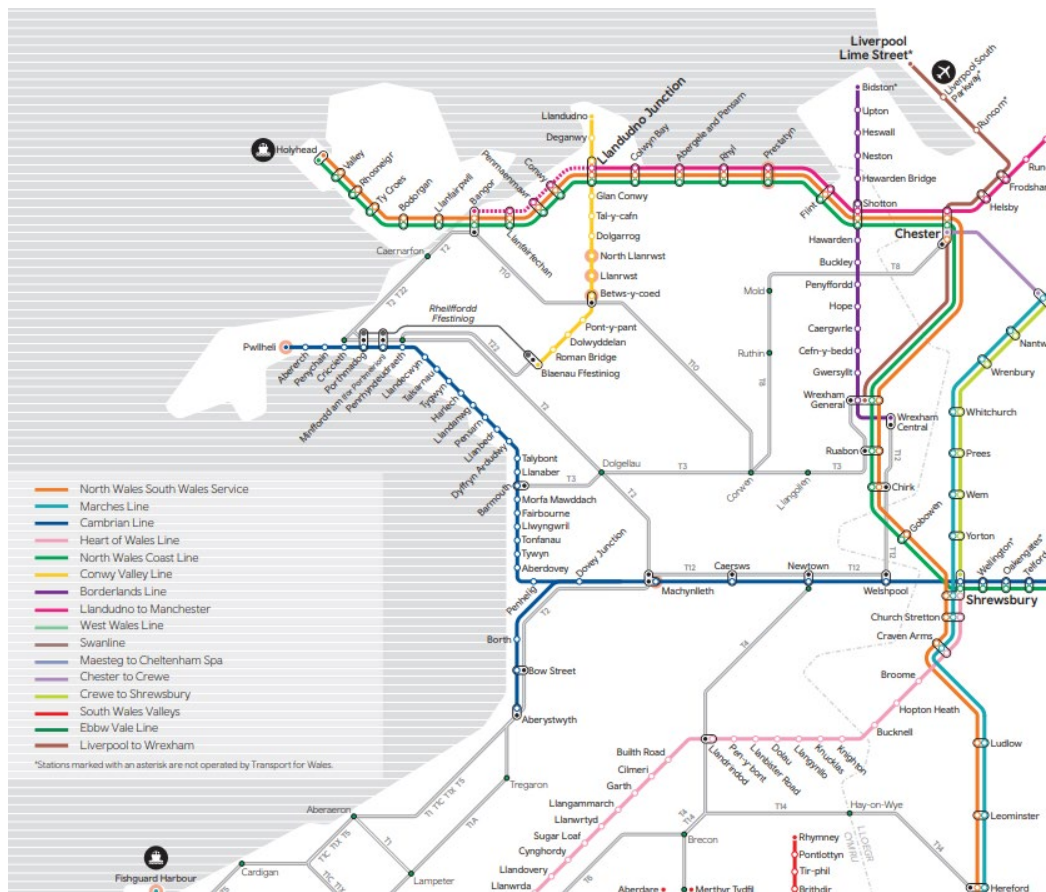

4.9.7 The site is considered to be accessible by rail, which is likely to be seen as an attractive mode of transport for those who are travelling longer distances for work at, or visiting, the site.

4.10 SUMMARY

4.10.1 A detailed review of the options for sustainable access has been undertaken. The site is well located for access to the existing footway and cycleway networks and, also, the regular bus services which travel along the A5.

4.10.2 Access to the site by rail would be viable for longer distance journeys and may involve an onward journey to the site on foot, by bus, taxi or by being picked up and car sharing.

5. DEVELOPMENT SCALE

5.1 INTRODUCTION

5.1.1 This chapter sets out the proposed development scale, in comparison to the extant/implemented business park development at the site.

5.2 APPROVED MASTERPLAN

5.2.1 The approved masterplan for the Parc Bryn Cegin business park was produced in 2005 and included a total floor area of 70,410sqm. The masterplan is attached at Appendix A for reference.

5.2.2 The masterplan showed a total of 26 buildings, with subdivision of 12 of those buildings, resulting in a total of 38 units. The 2005 masterplan schedule is copied below for ease of reference:

Table 5.1 2005 Approved Masterplan Floor Area Schedule

Plot	Unit Number	Unit Size	Total Floorspace (Per Plot)
C1a	1	2,345	5,915
	2	2,390	
	3	1,180	
C3	4	3,830	5,190
	5	1,360	
C1	6	1,490	3,790
	7	2,300	
C4	8	1,380	5,895
	9	930	
	9a	930	
	10	1,220	
	10a	1,435	
C5	11	1,350	8,175
	12	2,300	
	13	2,165	
	14	1,110	

Plot	Unit Number	Unit Size	Total Floorspace (Per Plot)	
	14a	1,250		
C6	15	1,250	7,300	
	15a	500		
	16	1,610		
	17	1,870		
	18	2,070		
C8	19	1,855		12,430
	19a	1,855		
	20	1,685		
	20a	1,685		
	21	1,835		
	21a	1,835		
	22	840		
	22a	840		
C7	23	3,760		
	23a	2,035		
	24	1,485		
	24a	1,485		
	25	1,485		
	25a	1,485	11,735	
C9	26	5,125	9,980	
	26a	4,855		
Total		70,410	70,410	

5.2.3 It can be seen from Table 5.1 that the total floorspace approved within the 2005 masterplan was 70,410sqm, with 5,190sqm on Plot C3 – the plot of the current application.

5.3 PLOT C3 COMPARISON

- 5.3.1 The current proposals for Plot C3, when taken in isolation, amount to 3,712sqm of floorspace within the B2/ B8 land use, with ancillary B1 offices.
- 5.3.2 When compared to the extant approved floor area on the plot of 5,190sqm the proposed floorspace is around 77% of that approved.
- 5.3.3 Given that the plot benefits from an extant planning approval, it is reasonable to conclude that the proposals are within the parameters of the planning permission which has been implemented and there should be no requirement to undertake any additional traffic modelling to allow the positive determination of this application.
- 5.3.4 Notwithstanding this, it is also appropriate to undertake an assessment of the up to date proposals across the full Parc Bryn Cegin business park to confirm the potential cumulative impact of development.

5.4 PLOT C1

- 5.4.1 Plot C1 is to be brought forwards as a bio-compressed natural gas fuelling station. A review has been undertaken of the application for the fuelling station (application reference C22/0134/16/LL). That scheme was subject to a full application, therefore does not appear to have relied upon the extant outline planning permission for the wider business park.
- 5.4.2 A Transport Statement was submitted as part of the above-referenced application and confirmed that the forecast vehicle trips were 12 two-way vehicle movements in the AM peak hour and 22 two-way vehicle movements in the PM peak hour. The trips are stated to be HGVs, accessing the fuelling facility, and would all be either linked, pass-by or minor diverted trips.
- 5.4.3 The Transport Statement goes on to conclude that:
- This TS has provided an analysis of trips expected by the proposed development, using a first principles assessment using data from a similar CNG facility located in Warrington. From the assessment, it has been determined that the proposed site would have sufficient capacity to accommodate the forecast number of HGV trips...*
- 5.4.4 As the Plot C1 proposals received approval, it is reasonable to conclude that the highway impacts associated with that scheme have been considered both in isolation and cumulatively with the residual development parcels across Parc Bryn Cegin and be deemed to be acceptable.
- 5.4.5 Importantly, Plot C1 was shown on the masterplan to accommodate 3,790sqm of business park development. The delivery of the fuelling station extinguishes the ability to deliver that cell of the business park for its previously approved use.

5.5 CUMULATIVE ASSESSMENT OF FULL BUSINESS PARK

- 5.5.1 In order to provide a cumulative, up to date, assessment of the build out of the full Parc Bryn Cegin business park as review has been undertaken of the current proposals and implementations across the site.
- 5.5.2 Where there are no current proposals, the 2005 masterplanned areas have been utilised.
- 5.5.3 Currently there are proposals across four plots, these being C3 (the application site) C1 (the bio-compressed natural gas vehicle fuelling station), C5 and C6.
- 5.5.4 The floor areas for each of these have been assessed and the cumulative floor areas for the site are presented below/ overleaf.

Table 5.2 Cumulative Assessment of Floorspace

Plot	Unit Number	Unit Size (sqm)	Approved Floorspace (Per Plot) (sqm)	Current Applications (sqm)	Difference
C1a	1	2,345	5,915	N/A	0 (Use 2005 Masterplan)
	2	2,390			
	3	1,180			
C3	4	3,830	5,190	3,712	(1,478)
	5	1,360			
C1	6	1,490	3,790	0 *	(3,790)
	7	2,300		(Full application for fuel station)	
C4	8	1,380	5,895	N/A (Use 2005 Masterplan)	0 (Use 2005 Masterplan)
	9	930			
	9a	930			
	10	1,220			
	10a	1,435			
C5	11	1,350	8,175	2,405	(5,770)
	12	2,300			
	13	2,165			
	14	1,110			
	14a	1,250			
C6	15	1,250	7,300	2,964	(4,336)
	15a	500			
	16	1,610			
	17	1,870			
	18	2,070			
C8	19	1,855	12,430	N/A	0

Plot	Unit Number	Unit Size (sqm)	Approved Floorspace (Per Plot) (sqm)	Current Applications (sqm)	Difference
	19a	1,855		(Use 2005 Masterplan)	(Use 2005 Masterplan)
	20	1,685			
	20a	1,685			
	21	1,835			
	21a	1,835			
	22	840			
	22a	840			
C7	23	3,760	11,735	N/A	0
	23a	2,035		(Use 2005 Masterplan)	(Use 2005 Masterplan)
	24	1,485			
	24a	1,485			
	25	1,485			
	25a	1,485			
C9	26	5,125	9,980	N/A	0
	26a	4,855		(Use 2005 Masterplan)	(Use 2005 Masterplan)
Total		70,410	70,410	55,036	15,374

*Plot C1 has been discussed separately in Section 5.4

- 5.5.5 It can be seen from Table 5.2 that the up to date floorspace assessment results in a total of 55,036sqm of floorspace, against the 70,410 which shown on the approved masterplan.
- 5.5.6 The currently forecast cumulative floorspace for the whole site is around 78% of that previously approved.
- 5.5.7 It is reasonable to conclude that the Plot C3 floorspace is below that within the 2005 masterplan when considered in isolation and, also, that the total floorspace across the wider Parc Bryn Cegin business park is below that within the full masterplan.
- 5.5.8 The cumulative assessment supports the conclusion set out in Section 5.3 that there should be no requirement to undertake any additional traffic modelling to allow the positive determination of this application.

5.6 SUMMARY

- 5.6.1 The total floorspace approved within the 2005 masterplan was 70,410sqm, with 5,190sqm on Plot C3 – the plot of the current application.
- 5.6.2 The current proposals for Plot C3, when taken in isolation, amount to 3,712sqm of floorspace within the B2/ B8 land use, with ancillary B1 offices.
- 5.6.3 When compared to the extant approved floor area on the plot of 5,190sqm the proposed floorspace is around 72% of that approved.
- 5.6.4 Plot C1 is to be brought forwards as a bio-compressed natural gas fuelling station. That scheme was subject to a full application, therefore does not appear to have relied upon the extant outline planning permission for the wider business park.
- 5.6.5 As Plot C1 received approval, it is reasonable to conclude that the highway impacts associated with that scheme have been considered both in isolation and cumulatively with the residual development parcels across Parc Bryn Cegin and be deemed to be acceptable.
- 5.6.6 The up to date floorspace assessment results in a total of 55,036sqm of floorspace, (excluding Plot C1) against the 70,410sqm which shown on the approved masterplan.
- 5.6.7 The currently forecast cumulative floorspace for the whole site is around 78% of that previously approved.
- 5.6.8 It is reasonable to conclude that the Plot C3 floorspace is below that within the 2005 masterplan when considered in isolation and, also, that the total floorspace across the wider Parc Bryn Cegin business park is below that within the full masterplan.
- 5.6.9 Given that the application site benefits from an extant planning approval, it is reasonable to conclude that the proposals are within the parameters of the planning permission which has been implemented and there should be no requirement to undertake any additional traffic modelling to allow the positive determination of this application.

6. SITE LAYOUT

6.1 INTRODUCTION

6.1.1 This chapter discusses the proposed layout of the Plot C3 proposals in terms of transport access.

6.2 VEHICLE ACCESS

6.2.1 The proposed vehicle access route for Plot C3 would be via the existing spine and estate roads, with the access formed from the existing turning head, adjacent to the plot boundary.

6.2.2 The access road would be extended in to the plot, with internal junctions providing access to the car parking and servicing areas. The proposed site layout plan forms part of the planning application package and should be referenced for detailed confirmation of the proposals.

6.2.3 Each unit is provided with a servicing area and car parking.

6.3 WALKING AND WHEELING ACCESS

6.3.1 Alongside the vehicle access, footways are proposed to both sides of the internal carriageway network, connecting to the individual unit boundaries, car park and servicing.

6.3.2 Continuous footways are provided to each building's frontage, with a walkway provided around the perimeter of each building, with the exception of the servicing areas to Units A and B.

6.4 CYCLE ACCESS

6.4.1 Cycle access to the wider site has been described in detail in Chapter 4. Cyclists to Plot C3 would access via these routes, arriving to the north of Plot C3 on Parc Bryn Cegin's cycleway/ footway which runs east/ west along the spine road.

6.4.2 Access to the plot would be via the lightly trafficked estate road.

6.4.3 Cycle parking provision would be made for each unit, to the requirements set out within CSS Wales Parking Standards, at the following ratios:

- Industry – 1 long-stay stand per 500sqm plus 1 short-stay stand per 1,000sqm for visitors; or
- Industrial Warehouse & Storage Centres – 1 long-stay stand per 500sqm.

6.4.4 The cycle parking standard for industry should be applied to B2 uses and the cycle parking standard for warehouse and storage centres should be applied to B8 uses. As the provision of long-stay cycle parking is consistent for both land uses, the same ratio has been utilised for all units.

6.4.5 With a total proposed floor area of around 4,000sqm, the development proposals would provide the following:

- Eight long-stay covered/ secure cycle stands; and
- Four short-stay Sheffield-style secure cycles stands.

6.4.6 The proposals are considered to meet with appropriate design guidance in respect of cycle provision.

6.5 PARKING STANDARDS

6.5.1 For the purposes of assessing car parking standards, CSS Wales Parking Standards classify sites by location, with the site being reasonably classed as Zone 5 – Countryside. Whilst the site is accessible by public transport with at least an hourly frequency, there is no local centre within 400m of the site.

6.5.2 For Zone 5, the following non-operational parking space requirements apply:

- Industry – 1 space per 80sqm;
- Highly Technical Industry – 1 space per 20sqm;
- Industrial warehousing – 1 space per 140sqm; and
- Distribution centres – 1 space per 80sqm.

6.5.3 The end users of the units are not confirmed at the current time and, consequently, some flexibility to allow a range of users for each unit is required. The following schedule confirms the proposed parking provision:

Table 6.1 Parking Schedule

Unit	Floorspace (sqm)	Parking Spaces	Parking Ratio (1 space per x sqm)
A	928	12	77
B (B1+B2)	928	12	77
C (C1+C2+C3+C4)	928	12	77
D (D1+D2)	928	12	77
Total	3,712	48	77

6.5.4 It can be seen from Table 6.1 that the parking provision across the site is 1 space per 77sqm of floorspace for non-operational space. The proposals align with the parking standards for the proposed industrial/ distribution (B2/ B8) land use.

6.5.5 The CSS Wales Parking Standards require car parks associated with new employment premises to provide 5% of parking spaces for blue badge holders. The total parking provision across the site is 48 spaces, which results in a requirement of three disabled parking spaces. The proposals provide a minimum of one extra-wide parking space to each unit, ensuring disabled parking opportunity available to all end occupiers, in accordance with good practice and in excess of the standards.

6.5.6 The CSS Wales Parking Standards require motorcycle parking to be provided at a ratio of 5% of the car parking spaces. The requirement for the site is three motorcycle parking spaces. These spaces should be 2.8mx1.3m. The provision of the 'extra-wide' strip, discussed above, will be provided at 1.3m wide. This provides each end user with the flexibility for at least one motorcycle space, or disabled space.

6.5.7 Motorcycle parking spaces would be provided with a secure hoop to provide opportunity to lock motorcycles to.

6.5.8 Electric vehicle charging will be provided to each unit in accordance with the building regulations applicable at the time of construction. As a minimum, each unit will be provided with one electric vehicle charging point. The provision would exceed 10% across the proposed development.

6.6 SERVICING

- 6.6.1 Refuse vehicle access would be required to each unit. The refuse vehicles would access the units via the internal road networks, turning within the turning heads/ car park accesses provided to each unit.
- 6.6.2 Unit A would be provided with a service area to the side of the unit.
- 6.6.3 Unit B would be provided with a service area to the rear of the unit.
- 6.6.4 Unit C would be provided with a service area to the front of the unit.
- 6.6.5 Unit D would be provided with a service area to the front of the unit.



6.7 SUMMARY

- 6.7.1 The proposed vehicle access route for Plot C3 would be via the existing spine and estate roads, with the access formed from the existing turning head, adjacent to the plot boundary.
- 6.7.2 The access road would be extended in to the plot, with internal junctions providing access to the car parking and servicing areas.
- 6.7.3 Alongside the vehicle access, footways are proposed to both sides of the internal carriageway network, connecting to the individual unit boundaries, car park and servicing.
- 6.7.4 Continuous footways are provided to each building's frontage, with a walkway provided around the perimeter of each building, with the exception of the servicing areas to Units A and B.
- 6.7.5 Cyclists to Plot C3 would access via local cycle routes, arriving to the north of Plot C3 via Parc Bryn Cegin's cycleway/ footway which runs east/ west along the spine road.
- 6.7.6 The parking proposals for each unit would accord with CSS Wales Parking Standards for operational, non-operational, cycle and motorcycle provision. Electric vehicle charging will be provided to each unit in accordance with the building regulations applicable at the time of construction.
- 6.7.7 The proposals are considered to provide suitable access for all transport modes.

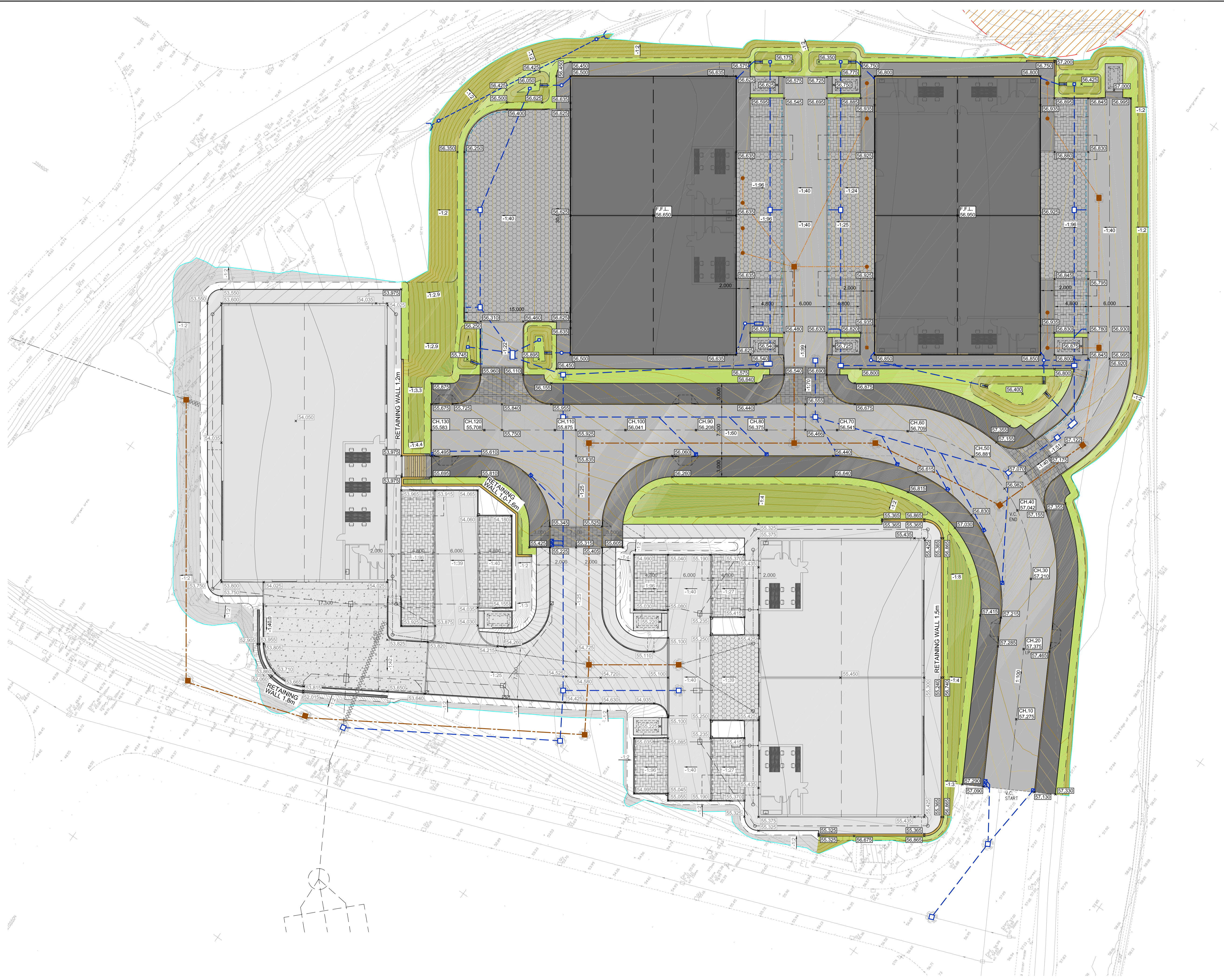
APPENDIX A



NOTES

P2	REVISED TO AVOID RPA, DRAIN/LEVELS MODIFIED TO SUIT	E.P.G.	23/09/24
P1	RPA ZONE ADDED	E.P.G.	06/09/24
Rev.	Description	Drawn	Date
 BRADLEY ASSOCIATES Consulting Civil and Structural Engineers 29-31 Cardiff Road, Taffs Well, Cardiff, CF15 7RB Tel: (0291) 2081354			
CLIENT			
 Llywodraeth Cymru Welsh Government			
PROJECT			
PROPOSED UNITS, PLOT C3, PARC BRYN CEGIN, BANGOR			
DRAWING			
PRELIMINARY SITE LAYOUT			
Drawn	E.P.G.	Checked	Date
		-	JUN, 24
Scale	1:250		
Drawing Status	Job No.	Drawing No.	Rev.
Preliminary	17905	100	P2
Tender			
Construction			
COPYRIGHT: THIS DRAWING MAY NOT BE REPRODUCED OR COPIED.			

APPENDIX B

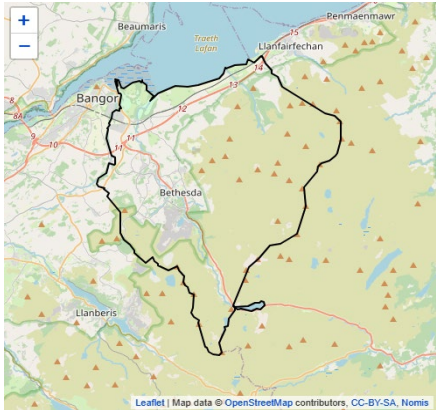

WU03EW - Location of usual residence and place of work by method of travel to work (MSOA level)
 ONS Crown Copyright Reserved [from Nomis on 14 March 2024]

population units
 date
 place of work

All usual residents aged 16 and over in employment the week before the census
 Persons
 2011
 W02000012 : Gwynedd 003 (2011 super output area - middle layer)

usual residence : 2011 census merged local authority district	65%	All categories: Method of travel to work (2001 specification)	Underground, metro, light rail or tram	Train	Bus, minibus or coach	Taxi	Motorcycle, scooter or moped	Driving a car or van	Passenger in a car or van	Bicycle	On foot	Other method of travel to work	Car	Walk	Cycle/ Other	Public Transport	Passenge r	100%
													71%	13%	1%	6%	8%	
Gwynedd	65%	1,373	0	2	87	3	18	979	89	14	180	1	71%	13%	1%	6%	8%	100%
Isle of Anglesey	20%	424	0	2	7	0	6	378	22	3	3	3	89%	1%	1%	2%	7%	100%
Conwy	11%	222	0	1	3	0	3	199	10	2	4	0	90%	2%	1%	2%	6%	100%
Other	4%	86	0	4	2	1	0	71	1	0	7	0	83%	8%	0	7%	2%	100%

APPENDIX C

Mondays to Fridays

Garth Road at Bangor Bus Station Stand E, Bangor	arr	09:21	10:00	10:20	12:20	14:00														
Garth Road at Bangor Bus Station Stand E, Bangor	dep	05:30	06:00	06:35	07:05	07:35	08:05	08:25	09:05	09:25	10:05	10:25	11:05	11:25	12:05	12:25	13:05	13:25	14:05	
Hirael, nr Nantygro		05:30	06:00	06:35	07:05	07:35	08:05	08:25	09:05	09:25	10:05	10:25	11:05	11:25	12:05	12:25	13:05	13:25	14:05	
Hirael, opp Canolfan Hamdden		05:30	06:00	06:35	07:05	07:35	08:05	08:25	09:05	09:25	10:05	10:25	11:05	11:25	12:05	12:25	13:05	13:25	14:05	
Hirael, opp Depot		05:31	06:01	06:36	07:06	07:36	08:06	08:26	09:06	09:26	10:06	10:26	11:06	11:26	12:06	12:26	13:06	13:26	14:06	
Beach Road before Nelson, Bangor		05:31	06:01	06:36	07:06	07:36	08:06	08:26	09:06	09:26	10:06	10:26	11:06	11:26	12:06	12:26	13:06	13:26	14:06	
Bangor, opp Pen y bryn		05:32	06:02	06:37	07:07	07:37	08:07	08:27	09:07	09:27	10:06	10:27	11:07	11:27	12:07	12:26	13:07	13:27	14:07	
Llandegai Road before Glan Traeth, Bangor		05:32	06:02	06:37	07:07	07:37	08:07	08:27	09:07	09:27	10:07	10:27	11:07	11:27	12:07	12:27	13:07	13:27	14:07	
Llandegai Road before Maesgeirchen Entrance, Bangor		05:32	06:02	06:37	07:07	07:37	08:07	08:27	09:07	09:27	10:07	10:27	11:07	11:27	12:07	12:27	13:07	13:27	14:07	
Llandygai, opp Amlogsgfa		05:33	06:03	06:38	07:08	07:38	08:08	08:28	09:08	09:28	10:07	10:28	11:08	11:28	12:08	12:27	13:08	13:28	14:08	
Llandegai Road after Llandegai Industrial Estate, Llandygai		05:34	06:04	06:39	07:09	07:39	08:09	08:29	09:09	09:29	10:08	10:29	11:09	11:29	12:09	12:28	13:09	13:29	14:09	
Llandegai Road before roundabout Llandegai Ffordd Fawr, Llandygai		05:34	06:04	06:39	07:09	07:39	08:09	08:29	09:09	09:29	10:08	10:29	11:09	11:29	12:09	12:28	13:09	13:29	14:09	
Llandegai Road after Penrhyn Castle, Llandygai		05:34	06:04	06:39	07:09	07:39	08:09	08:29	09:09	09:29	10:09	10:29	11:09	11:29	12:09	12:29	13:09	13:29	14:09	
Tal-y-bont, adj Castell Penrhyn		05:35	06:05	06:40	07:10	07:40	08:10	08:30	09:10	09:30	10:10	10:30	11:10	11:30	12:10	12:30	13:10	13:30	14:10	
Old A55 after Eglwys St Cross, Tal-y-bont		05:37	06:07	06:42	07:12	07:42	08:12	08:32	09:12	09:32	10:11	10:32	11:12	11:32	12:12	12:31	13:12	13:32	14:12	
Old A55 after Turnpike House, Tal-y-bont		05:38	06:08	06:43	07:13	07:43	08:13	08:33	09:13	09:33	10:12	10:33	11:13	11:33	12:13	12:32	13:13	13:33	14:13	
Abergwyngregyn, o/s University Farr		05:44	06:14	06:49	07:19	07:49	08:19	08:39	09:19	09:39	10:17	10:39	11:19	11:39	12:19	12:37	13:19	13:39	14:19	
Abergwyngregyn, o/s Aber Falls Shelter		05:45	06:15	06:50	07:20	07:50	08:20	08:40	09:20	09:40	10:18	10:40	11:20	11:40	12:20	12:38	13:20	13:40	14:20	
Aber Road before Gorddinog Turn, Gorddinog		05:48	06:18	06:53	07:23	07:53	08:23	08:43	09:23	09:43	10:21	10:43	11:23	11:43	12:23	12:41	13:23	13:43	14:23	
Aber Road after Rhandir Hedd Cemetery, Llanfairfechar		05:49	06:19	06:54	07:24	07:54	08:24	08:44	09:24	09:44	10:22	10:44	11:24	11:44	12:24	12:42	13:24	13:44	14:24	
Penmaenmawr Road before Bont Newydd, Llanfairfechar		05:51	06:21	06:56	07:26	07:56	08:26	08:46	09:26	09:46	10:24	10:46	11:26	11:46	12:26	12:44	13:26	13:46	14:26	
Llanfairfechan, o/s Plas y Bertl		05:51	06:21	06:56	07:26	07:56	08:26	08:46	09:26	09:46	10:24	10:46	11:26	11:46	12:26	12:44	13:26	13:46	14:26	
Penmaenmawr Road after Plas Menai, Llanfairfechar		05:51	06:21	06:56	07:26	07:56	08:27	08:47	09:27	09:46	10:24	10:46	11:26	11:46	12:26	12:44	13:26	13:46	14:26	
Llanfairfechan, nr Penmaen Park		05:52	06:22	06:57	07:27	07:57	08:27	08:47	09:27	09:47	10:25	10:47	11:27	11:47	12:27	12:45	13:27	13:47	14:27	
Bangor Road after Brookes Tarpaulin, Penmaenmawr		05:58	06:28	07:03	07:33	08:03	08:34	08:54	09:34	09:53	10:30	10:53	11:33	11:53	12:33	12:50	13:33	13:53	14:33	
Bangor Road before New York Bridge, Penmaenmawr		05:59	06:29	07:04	07:34	08:04	08:34	08:54	09:34	09:54	10:31	10:54	11:34	11:54	12:34	12:51	13:34	13:54	14:34	
Bangor Road before Lllys Clwyd, Penmaenmawr		05:59	06:29	07:04	07:34	08:04	08:35	08:55	09:35	09:54	10:31	10:54	11:34	11:54	12:34	12:51	13:34	13:54	14:34	
Conwy Road before Church Road, Penmaenmawr		06:01	06:31	07:06	07:36	08:06	08:36	08:56	09:36	09:56	10:32	10:56	11:36	11:56	12:36	12:52	13:36	13:56	14:36	
Penmaenmawr, opp Pen-y-cae Football Ground		06:02	06:32	07:07	07:37	08:07	08:37	08:57	09:37	09:57	10:33	10:57	11:37	11:57	12:37	12:53	13:37	13:57	14:37	
Ysguborwen Road after Oasis Puffin Hotel, Penmaenmawr		06:03	06:33	07:08	07:38	08:08	08:39	08:59	09:39	09:58	10:34	10:58	11:38	11:58	12:38	12:54	13:38	13:58	14:38	
Ysguborwen Road before Maes y Llan, Dwygyfylchi		06:04	06:34	07:09	07:39	08:09	08:40	09:00	09:40	09:59	10:35	10:59	11:39	11:59	12:39	12:55	13:39	13:59	14:39	
Ysguborwen Road before St Gwynan's, Dwygyfylchi		06:05	06:35	07:10	07:40	08:10	08:41	09:01	09:41	10:00	10:36	11:00	11:40	12:00	12:40	12:56	13:40	14:00	14:40	
Dwygyfylchi, opp Glan-y-Coed Farm		06:06	06:36	07:11	07:41	08:11	08:42	09:02	09:42	10:01	10:37	11:01	11:41	12:01	12:41	12:57	13:41	14:01	14:41	
Dwygyfylchi, o/s Pendyffryn Farm		06:06	06:36	07:11	07:41	08:11	08:42	09:02	09:42	10:01	10:37	11:01	11:41	12:01	12:41	12:57	13:41	14:01	14:41	
Bangor Road after Bryn Morfa Caravan Park, Conwy		06:16	06:46	07:21	07:51	08:21	08:52	09:12	09:52	10:11	10:46	11:11	11:51	12:11	12:51	13:06	13:51	14:11	14:51	
Bangor Road after Cwrt Llewelyn, Conwy		06:17	06:47	07:22	07:52	08:21	08:52	09:12	09:53	10:12	10:47	11:12	11:52	12:12	12:52	13:07	13:52	14:12	14:52	
Conwy, opp Town Ditch		06:19	06:49	07:24	07:54	08:23	08:54	09:14	09:55	10:14	10:48	11:14	11:54	12:14	12:54	13:08	13:54	14:14	14:54	
Conwy, opp Phone Box Castle Square Stop R		06:19	06:49	07:24	07:54	08:23	08:54	09:14	09:55	10:14	10:48	11:14	11:54	12:14	12:54	13:08	13:54	14:14	14:54	
Conway Road at Flyover Stop X, Llandudno Junction		06:21	06:51	07:26	07:56	08:25	08:56	09:16	09:57	10:16	10:50	11:16	11:56	12:16	12:56	13:10	13:56	14:16	14:56	
Victoria Drive after Broad Street, Llandudno Junction		06:22	06:52	07:27	07:57	08:26	08:57	09:17	09:58	10:17	10:51	11:17	11:57	12:17	12:57	13:11	13:57	14:17	14:57	
Victoria Drive after Victoria Crescent, Llandudno Junction		06:23	06:53	07:28	07:58	08:27	08:58	09:18	09:59	10:18	10:52	11:18	11:58	12:18	12:58	13:12	13:58	14:18	14:58	
Victoria Drive after The Mews, Llandudno Junction		06:23	06:53	07:28	07:58	08:27	08:58	09:18	09:59	10:18	10:52	11:18	11:58	12:18	12:58	13:12	13:58	14:18	14:58	
Victoria Drive after Dol Hudol, Llandudno Junction		06:24	06:54	07:29	07:59	08:28	08:59	09:19	10:00	10:19	10:53	11:19	11:59	12:19	12:59	13:13	13:59	14:19	14:59	
Victoria Drive after Bryn Marl, Llandudno Junction		06:25	06:55	07:30	08:00	08:29	09:00	09:20	10:01	10:20	10:54	11:20	12:00	12:20	13:00	13:14	14:00	14:20	15:00	
Marl Lane after Orchard Lodge Marl Lane, Deganwy		06:26	06:56	07:31	08:01	08:30	09:01	09:21	10:02	10:21	10:55	11:21	12:01	12:21	13:01	13:15	14:01	14:21	15:01	
Pentywyn Road after High Pastures, Deganwy		06:26	06:56	07:31	08:01	08:30	09:01	09:21	10:02	10:21	10:55	11:21	12:01	12:21	13:01	13:15	14:01	14:21	15:01	

Pentywyn Road before St Anne's Gardens, Llanrhos	06:28	06:58	07:33	08:03	08:32	09:03	09:23	10:04	10:23	10:57	11:23	12:03	12:23	13:03	13:17	14:03	14:23	15:03
Conway Road after Llanrhos Corner, Llanrhos	06:29	06:59	07:34	08:04	08:33	09:04	09:24	10:05	10:24	10:58	11:24	12:04	12:24	13:04	13:18	14:04	14:24	15:04
Conway Road before St Hilary's Church, Llanrhos	06:29	06:59	07:34	08:04	08:33	09:04	09:24	10:05	10:24	10:58	11:24	12:04	12:24	13:04	13:18	14:04	14:24	15:04
Conway Road after St Hilary's Road, Llanrhos	06:30	07:00	07:35	08:05	08:34	09:05	09:25	10:06	10:25	10:59	11:25	12:05	12:25	13:05	13:19	14:05	14:25	15:05
Queen's Road after Vicarage Road, Craig-y-Dor	06:31	07:01	07:36	08:06	08:35	09:06	09:26	10:07	10:26	11:00	11:26	12:06	12:26	13:06	13:20	14:06	14:26	15:06
Queen's Road after Fferm Lane, Craig-y-Dor	06:32	07:02	07:37	08:07	08:36	09:07	09:27	10:08	10:27	11:01	11:27	12:07	12:27	13:07	13:21	14:07	14:27	15:07
Queen's Road after Roumania Drive, Craig-y-Don	06:33	07:03	07:38	08:08	08:37	09:08	09:28	10:09	10:28	11:02	11:28	12:08	12:28	13:08	13:22	14:08	14:28	15:08
Craig-y-Don, o/s Full House Craig-y-Don	06:34	07:04	07:39	08:09	08:38	09:09	09:29	10:10	10:29	11:03	11:29	12:09	12:29	13:09	13:23	14:09	14:29	15:09
Mostyn Avenue after Clarence Road, Craig-y-Dor	06:35	07:05	07:40	08:10	08:39	09:10	09:30	10:11	10:30	11:04	11:30	12:10	12:30	13:10	13:24	14:10	14:30	15:10
Mostyn Broadway before B&Q, Llandudnc	06:35	07:05	07:40	08:10	08:39	09:10	09:30	10:11	10:30	11:05	11:30	12:10	12:30	13:10	13:25	14:10	14:30	15:10
Conway Road after Law Courts Stop V, Llandudnc	06:38	07:08	07:43	08:13	08:42	09:13	09:33	10:14	10:33	11:07	11:33	12:13	12:33	13:13	13:27	14:13	14:33	15:13
Mostyn Street at North Western Stop W, Llandudnc	06:39	07:09	07:44	08:14	08:43	09:14	09:34	10:15	10:34	11:08	11:34	12:14	12:34	13:14	13:28	14:14	14:34	15:14
Mostyn Street at Victoria Centre Stop X, Llandudnc	06:39	07:09	07:44	08:14	08:43	09:14	09:34	10:15	10:34	11:09	11:34	12:14	12:34	13:14	13:29	14:14	14:34	15:14
Gloddaeth Street at Palladium Stop Y, Llandudnc	06:41	07:11	07:46	08:16	08:45	09:16	09:36	10:17	10:36	11:11	11:36	12:16	12:36	13:16	13:31	14:16	14:36	15:16
Gloddaeth Street before Clifton Road Stop Z, Llandudnc	06:42	07:12	07:47	08:17	08:46	09:17	09:37	10:18	10:37	11:11	11:37	12:17	12:37	13:17	13:31	14:17	14:37	15:17
Gloddaeth Avenue before The Oval, Llandudno	06:43	07:13	07:48	08:18	08:47	09:18	09:38	10:19	10:38	11:12	11:38	12:18	12:38	13:18	13:32	14:18	14:38	15:18
Llandudno, o/s White Rabbit Penmorfa West Shore arr	06:45	07:15	07:50	08:20	08:49	09:20	09:40	10:21	10:40	11:15	11:40	12:20	12:40	13:20	13:35	14:20	14:40	15:20

Garth Road at Bangor Bus Station Stand E, Bangor	arr	16:00	19:10	20:15	20:48	21:45										
Garth Road at Bangor Bus Station Stand E, Bangor	dep	14:25	15:10	15:30	16:05	16:35	17:20	17:25	18:15	19:15	20:20	20:50	21:47			
Hirael, nr Nantygro		14:25	15:10	15:30	16:05	16:35	17:20	17:25	18:15	19:15	20:20	20:50	21:47			
Hirael, opp Canolfan Hamdden		14:25	15:10	15:30	16:05	16:35	17:20	17:25	18:15	19:15	20:20	20:50	21:47			
Hirael, opp Depot		14:26	15:11	15:31	16:06	16:36	17:21	17:26	18:16	19:16	20:21	20:51	21:48			
Beach Road before Nelson, Bangor		14:26	15:11	15:31	16:06	16:36	17:21	17:26	18:16	19:16	20:21	20:51	21:48			
Bangor, opp Pen y bryn		14:27	15:12	15:32	16:06	16:37	17:22	17:26	18:17	19:17	20:22	20:52	21:48			
Llandegai Road before Glan Traeth, Bangor		14:27	15:12	15:32	16:07	16:37	17:22	17:27	18:17	19:17	20:22	20:52	21:49			
Llandegai Road before Maesgeirchen Entrance, Bangor		14:27	15:12	15:32	16:07	16:37	17:22	17:27	18:17	19:17	20:22	20:52	21:49			
Llandygai, opp Amlogsgfa		14:28	15:13	15:33	16:07	16:38	17:23	17:27	18:18	19:18	20:23	20:53	21:49			
Llandegai Road after Llandegai Industrial Estate, Llandygai		14:29	15:14	15:34	16:08	16:39	17:24	17:28	18:19	19:19	20:24	20:54	21:50			
Llandegai Road before roundabout Llandegai Ffordd Fawr, Llandygai		14:29	15:14	15:34	16:08	16:39	17:24	17:28	18:19	19:19	20:24	20:54	21:50			
Llandegai Road after Penrhyn Castle, Llandygai		14:29	15:14	15:34	16:09	16:39	17:24	17:29	18:19	19:19	20:24	20:54	21:51			
Tal-y-bont, adj Castell Penrhyn		14:30	15:15	15:35	16:10	16:40	17:25	17:30	18:20	19:20	20:25	20:55	21:52			
Old A55 after Eglwys St Cross, Tal-y-bont		14:32	15:17	15:37	16:11	16:42	17:27	17:31	18:22	19:22	20:27	20:57	21:53			
Old A55 after Turnpike House, Tal-y-bont		14:33	15:18	15:38	16:12	16:43	17:28	17:32	18:23	19:23	20:28	20:58	21:54			
Abergwyngregyn, o/s University Farm		14:39	15:24	15:44	16:17	16:49	17:34	17:37	18:29	19:29	20:34	21:04	21:59			
Abergwyngregyn, o/s Aber Falls Shelter		14:40	15:25	15:45	16:18	16:50	17:35	17:38	18:30	19:30	20:35	21:05	22:00			
Aber Road before Gorrddinog Turn, Gorrddinog		14:43	15:28	15:49	16:21	16:54	17:39	17:41	18:33	19:33	20:38	21:08	22:03			
Aber Road after Rhandir Hedd Cemetery, Llanfairfechar		14:44	15:29	15:50	16:22	16:55	17:40	17:42	18:34	19:34	20:39	21:09	22:04			
Penmaenmawr Road before Bont Newydd, Llanfairfechan		14:46	15:31	15:52	16:24	16:57	17:42	17:44	18:36	19:36	20:41	21:11	22:06			
Llanfairfechan, o/s Plas y Bertl		14:46	15:31	15:52	16:24	16:57	17:42	17:44	18:36	19:36	20:41	21:11	22:06			
Penmaenmawr Road after Plas Menai, Llanfairfechar		14:46	15:31	15:53	16:24	16:58	17:42	17:44	18:36	19:36	20:41	21:11	22:06			
Llanfairfechan, nr Penmaen Park		14:47	15:32	15:53	16:25	16:58	17:43	17:45	18:37	19:37	20:42	21:12	22:07			
Bangor Road after Brookes Tarpaulin, Penmaenmawr		14:53	15:38	16:00	16:30	17:05	17:49	17:51	18:43	19:43	20:48	21:18	22:12			
Bangor Road before New York Bridge, Penmaenmawr		14:54	15:39	16:00	16:31	17:05	17:50	17:51	18:44	19:44	20:49	21:19	22:13			
Bangor Road before Llys Clwyd, Penmaenmawr		14:54	15:39	16:01	16:31	17:06	17:50	17:52	18:44	19:44	20:49	21:19	22:13			
Conwy Road before Church Road, Penmaenmawr		14:56	15:41	16:02	16:32	17:07	17:52	17:53	18:46	19:46	20:51	21:21	22:14			
Penmaenmawr, opp Pen-y-cae Football Ground		14:57	15:42	16:03	16:33	17:08	17:53	17:54	18:47	19:47	20:52	21:22	22:15			
Ysguborwen Road after Oasis Puffin Hotel, Penmaenmawr		14:58	15:43	16:05	16:34	17:10	17:54	17:55	18:48	19:48	20:53	21:23	22:16			
Ysguborwen Road before Maes y Llan, Dwygyfylchi		14:59	15:44	16:06	16:35	17:11	17:55	17:56	18:49	19:49	20:54	21:24	22:17			
Ysguborwen Road before St Gwynan's, Dwygyfylchi		15:00	15:45	16:07	16:36	17:12	17:56	17:57	18:50	19:50	20:55	21:25	22:18			
Dwygyfylchi, opp Glan-y-Coed Farm		15:01	15:46	16:08	16:37	17:13	17:57	17:58	18:51	19:51	20:56	21:26	22:19			
Dwygyfylchi, o/s Pentyffryn Farm		15:01	15:46	16:08	16:37	17:13	17:57	17:58	18:51	19:51	20:56	21:26	22:19			
Bangor Road after Bryn Morfa Caravan Park, Conwy		15:11	15:56	16:18	16:45	17:24	18:08	18:07	19:01	20:01	21:06	21:36	22:28			
Bangor Road after Cwrt Llewelyn, Conwy		15:12	15:56	16:19	16:46	17:25	18:09	18:08	19:02	20:02	21:07	21:37	22:29			
Conwy, opp Town Ditch		15:14	15:58	16:21	16:47	17:27	18:11	18:09	19:04	20:04	21:09	21:39	22:30			
Conwy, opp Phone Box Castle Square Stop R		15:14	15:58	16:21	16:47	17:27	18:11	18:09	19:04	20:04	21:09	21:39	22:30			
Conway Road at Flyover Stop X, Llandudno Junction		15:16	16:00	16:23	16:49	17:29	18:13	18:11	19:06	20:06	21:11	21:41	22:32			
Victoria Drive after Broad Street, Llandudno Junction		15:17	16:01	16:24	16:50	17:30	18:14	18:12	19:07	20:07	21:12	21:42	22:33			
Victoria Drive after Victoria Crescent, Llandudno Junction		15:18	16:02	16:25	16:51	17:31	18:15	18:13	19:08	20:08	21:13	21:43	22:34			
Victoria Drive after The Mews, Llandudno Junction		15:18	16:02	16:25	16:51	17:31	18:15	18:13	19:08	20:08	21:13	21:43	22:34			
Victoria Drive after Dol Hudol, Llandudno Junction		15:19	16:03	16:26	16:52	17:32	18:16	18:14	19:09	20:09	21:14	21:44	22:35			
Victoria Drive after Bryn Marl, Llandudno Junction		15:20	16:04	16:27	16:53	17:33	18:17	18:15	19:09	20:09	21:14	21:44	22:35			
Marl Lane after Orchard Lodge Marl Lane, Deganwy		15:21	16:05	16:28	16:54	17:34	18:18	18:16	19:10	20:10	21:15	21:45	22:36			
Pentywyn Road after High Pastures, Deganwy		15:21	16:05	16:28	16:54	17:34	18:18	18:16	19:11	20:11	21:16	21:46	22:37			
Pentywyn Road before St Anne's Gardens, Llanrhos		15:23	16:07	16:30	16:56	17:36	18:20	18:18	19:12	20:12	21:17	21:47	22:38			
Conway Road after Llanrhos Corner, Llanrhos		15:24	16:08	16:31	16:57	17:37	18:21	18:19	19:13	20:13	21:18	21:48	22:39			
Conway Road before St Hilary's Church, Llanrhos		15:24	16:08	16:31	16:57	17:37	18:21	18:19	19:13	20:13	21:18	21:48	22:39			
Conway Road after St Hilary's Road, Llanrhos		15:25	16:09	16:32	16:58	17:38	18:22	18:20	19:14	20:14	21:19	21:49	22:40			
Queen's Road after Vicarage Road, Craig-y-Dor		15:26	16:10	16:33	16:59	17:39	18:23	18:21	19:15	20:15	21:20	21:50	22:41			
Queen's Road after Fferm Lane, Craig-y-Dor		15:27	16:11	16:34	17:00	17:40	18:24	18:22	19:16	20:16	21:21	21:51	22:42			

Queen`s Road after Roumania Drive Craig-y-Dor	15:28	16:12	16:35	17:01	17:41	18:25	18:23	19:17	20:17	21:22	21:52	22:43
Craig-y-Dor, o/s Full House Craig-y-Dor	15:29	16:13	16:36	17:02	17:42	18:26	18:24	19:18	20:18	21:23	21:53	22:44
Mostyn Avenue after Clarence Road, Craig-y-Dor	15:30	16:14	16:37	17:03	17:43	18:27	18:25	19:18	20:18	21:23	21:53	22:45
Mostyn Broadway before B&Q, Llandudnc	15:30	16:14	16:37	17:04	17:43	18:27	18:25	19:19	20:19	21:24	21:54	22:45
Conway Road after Law Courts Stop V, Llandudnc	15:33	16:17	16:40	17:06	17:46	18:29	18:28	19:21	20:21	21:26	21:56	22:47
Mostyn Street at North Western Stop W, Llandudnc	15:34	16:18	16:41	17:07	17:47	18:30	18:29	19:22	20:22	21:27	21:57	22:48
Mostyn Street at Victoria Centre Stop X, Llandudnc	15:34	16:18	16:41	17:08	17:47	18:31	18:29	19:22	20:22	21:27	21:57	22:49
Gloddaeth Street at Palladium Stop Y, Llandudnc	15:36	16:20	16:43	17:10	17:49	18:32	18:31	19:23	20:23	21:28	21:58	22:50
Gloddaeth Street before Clifton Road Stop Z, Llandudno	15:37	16:21	16:44	17:10	17:50	18:33	18:32	19:24	20:24	21:29	21:59	22:51
Gloddaeth Avenue before The Oval, Llandudno	15:38	16:22	16:45	17:11	17:51	18:34	18:33	19:25	20:25	21:30	22:00	22:52
Llandudno, o/s White Rabbit Penmorfa West Shore arr	15:40	16:24	16:47	17:14	17:53	18:36	18:35	19:27	20:27	21:32	22:02	22:54

Compiled from data for the period Thu 14-Mar-2024 to Wed 20-Mar-2024. Times not in bold are estimated by using the distance between the stops.

Saturdays

Garth Road at Bangor Bus Station Stand E, Bangor: <i>arr</i>	09:21	10:00	10:20	12:20	14:00													
Garth Road at Bangor Bus Station Stand E, Bangor: <i>dep</i>	05:30	06:00	06:35	07:05	07:35	08:05	08:25	09:05	09:25	10:05	10:25	11:05	11:25	12:05	12:25	13:05	13:25	14:05
Hirael, nr Nantygro	05:30	06:00	06:35	07:05	07:35	08:05	08:25	09:05	09:25	10:05	10:25	11:05	11:25	12:05	12:25	13:05	13:25	14:05
Hirael, opp Canolfan Hamdden	05:30	06:00	06:35	07:05	07:35	08:05	08:25	09:05	09:25	10:05	10:25	11:05	11:25	12:05	12:25	13:05	13:25	14:05
Hirael, opp Depot	05:31	06:01	06:36	07:06	07:36	08:06	08:26	09:06	09:26	10:06	10:26	11:06	11:26	12:06	12:26	13:06	13:26	14:06
Beach Road before Nelson, Bangor	05:31	06:01	06:36	07:06	07:36	08:06	08:26	09:06	09:26	10:06	10:26	11:06	11:26	12:06	12:26	13:06	13:26	14:06
Bangor, opp Pen y bryn	05:32	06:02	06:37	07:07	07:37	08:07	08:27	09:07	09:27	10:06	10:27	11:07	11:27	12:07	12:26	13:07	13:27	14:07
Llandegai Road before Glan Traeth, Bangor	05:32	06:02	06:37	07:07	07:37	08:07	08:27	09:07	09:27	10:07	10:27	11:07	11:27	12:07	12:27	13:07	13:27	14:07
Llandegai Road before Maesgeirchen Entrance, Bangor	05:32	06:02	06:37	07:07	07:37	08:07	08:27	09:07	09:27	10:07	10:27	11:07	11:27	12:07	12:27	13:07	13:27	14:07
Llandygai, opp Amlogsgfa	05:33	06:03	06:38	07:08	07:38	08:08	08:28	09:08	09:28	10:07	10:28	11:08	11:28	12:08	12:27	13:08	13:28	14:08
Llandegai Road after Llandegai Industrial Estate, Llandyga	05:34	06:04	06:39	07:09	07:39	08:09	08:29	09:09	09:29	10:08	10:29	11:09	11:29	12:09	12:28	13:09	13:29	14:09
Llandegai Road before roundabout Llandegai Ffordd Fawr, Llandygai	05:34	06:04	06:39	07:09	07:39	08:09	08:29	09:09	09:29	10:08	10:29	11:09	11:29	12:09	12:28	13:09	13:29	14:09
Llandegai Road after Penrhyn Castle, Llandygai	05:34	06:04	06:39	07:09	07:39	08:09	08:29	09:09	09:29	10:09	10:29	11:09	11:29	12:09	12:29	13:09	13:29	14:09
Tal-y-bont, adj Castell Penrhyn	05:35	06:05	06:40	07:10	07:40	08:10	08:30	09:10	09:30	10:10	10:30	11:10	11:30	12:10	12:30	13:10	13:30	14:10
Old A55 after Eglwys St Cross, Tal-y-bont	05:37	06:07	06:42	07:12	07:42	08:12	08:32	09:12	09:32	10:11	10:32	11:12	11:32	12:12	12:31	13:12	13:32	14:12
Old A55 after Turnpike House, Tal-y-bont	05:38	06:08	06:43	07:13	07:43	08:13	08:33	09:13	09:33	10:12	10:33	11:13	11:33	12:13	12:32	13:13	13:33	14:13
Abergwyngregyn, o/s University Farr	05:44	06:14	06:49	07:19	07:49	08:19	08:39	09:19	09:39	10:17	10:39	11:19	11:39	12:19	12:37	13:19	13:39	14:19
Abergwyngregyn, o/s Aber Falls Shelter	05:45	06:15	06:50	07:20	07:50	08:20	08:40	09:20	09:40	10:18	10:40	11:20	11:40	12:20	12:38	13:20	13:40	14:20
Aber Road before Gorddinog Turn, Gorddinog	05:48	06:18	06:53	07:23	07:53	08:23	08:43	09:23	09:43	10:22	10:43	11:23	11:43	12:23	12:42	13:23	13:43	14:23
Aber Road after Rhandir Hedd Cemetery, Llanfairfechar	05:49	06:19	06:54	07:24	07:54	08:24	08:44	09:24	09:44	10:23	10:44	11:24	11:44	12:24	12:43	13:24	13:44	14:24
Penmaenmawr Road before Bont Newydd, Llanfairfechar	05:51	06:21	06:56	07:26	07:56	08:26	08:46	09:26	09:46	10:25	10:46	11:26	11:46	12:26	12:45	13:26	13:46	14:26
Llanfairfechan, o/s Plas y Bertl	05:51	06:21	06:56	07:26	07:56	08:26	08:46	09:26	09:46	10:25	10:46	11:26	11:46	12:26	12:45	13:26	13:46	14:26
Penmaenmawr Road after Plas Menai, Llanfairfechar	05:51	06:21	06:56	07:26	07:56	08:27	08:47	09:27	09:46	10:25	10:46	11:26	11:46	12:26	12:45	13:26	13:46	14:26
Llanfairfechan, nr Penmaen Park	05:52	06:22	06:57	07:27	07:57	08:27	08:47	09:27	09:47	10:26	10:47	11:27	11:47	12:27	12:46	13:27	13:47	14:27
Bangor Road after Brookes Tarpaulin, Penmaenmawr	05:58	06:28	07:03	07:33	08:03	08:34	08:54	09:34	09:53	10:31	10:53	11:33	11:53	12:33	12:51	13:33	13:53	14:33
Bangor Road before New York Bridge, Penmaenmawr	05:59	06:29	07:04	07:34	08:04	08:34	08:54	09:34	09:54	10:32	10:54	11:34	11:54	12:34	12:52	13:34	13:54	14:34
Bangor Road before Lllys Clwyd, Penmaenmawr	05:59	06:29	07:04	07:34	08:04	08:35	08:55	09:35	09:54	10:32	10:54	11:34	11:54	12:34	12:52	13:34	13:54	14:34
Conwy Road before Church Road, Penmaenmawr	06:01	06:31	07:06	07:36	08:06	08:36	08:56	09:36	09:56	10:33	10:56	11:36	11:56	12:36	12:53	13:36	13:56	14:36
Penmaenmawr, opp Pen-y-cae Football Ground	06:02	06:32	07:07	07:37	08:07	08:37	08:57	09:37	09:57	10:34	10:57	11:37	11:57	12:37	12:54	13:37	13:57	14:37
Ysguborwen Road after Oasis Puffin Hotel, Penmaenmawr	06:03	06:33	07:08	07:38	08:08	08:39	08:59	09:39	09:58	10:35	10:58	11:38	11:58	12:38	12:55	13:38	13:58	14:38
Ysguborwen Road before Maes y Llan, Dwygyfylchi	06:04	06:34	07:09	07:39	08:09	08:40	09:00	09:40	09:59	10:36	10:59	11:39	11:59	12:39	12:56	13:39	13:59	14:39
Ysguborwen Road before St Gwynan's, Dwygyfylchi	06:05	06:35	07:10	07:40	08:10	08:41	09:01	09:41	10:00	10:37	11:00	11:40	12:00	12:40	12:57	13:40	14:00	14:40
Dwygyfylchi, opp Glan-y-Coed Farm	06:06	06:36	07:11	07:41	08:11	08:42	09:02	09:42	10:01	10:38	11:01	11:41	12:01	12:41	12:58	13:41	14:01	14:41
Dwygyfylchi, o/s Pendyffryn Farm	06:06	06:36	07:11	07:41	08:11	08:42	09:02	09:42	10:01	10:38	11:01	11:41	12:01	12:41	12:58	13:41	14:01	14:41
Bangor Road after Bryn Morfa Caravan Park, Conwy	06:16	06:46	07:21	07:51	08:21	08:52	09:12	09:52	10:11	10:48	11:11	11:51	12:11	12:51	13:08	13:51	14:11	14:51
Bangor Road after Cwrt Llewelyn, Conwy	06:17	06:47	07:22	07:52	08:21	08:52	09:12	09:53	10:12	10:48	11:12	11:52	12:12	12:52	13:08	13:52	14:12	14:52
Conwy, opp Town Ditch	06:19	06:49	07:24	07:54	08:23	08:54	09:14	09:55	10:14	10:50	11:14	11:54	12:14	12:54	13:10	13:54	14:14	14:54
Conwy, opp Phone Box Castle Square Stop R	06:19	06:49	07:24	07:54	08:23	08:54	09:14	09:55	10:14	10:50	11:14	11:54	12:14	12:54	13:10	13:54	14:14	14:54
Conway Road at Flyover Stop X, Llandudno Junction	06:21	06:51	07:26	07:56	08:25	08:56	09:16	09:57	10:16	10:52	11:16	11:56	12:16	12:56	13:12	13:56	14:16	14:56
Victoria Drive after Broad Street, Llandudno Junction	06:22	06:52	07:27	07:57	08:26	08:57	09:17	09:58	10:17	10:52	11:17	11:57	12:17	12:57	13:12	13:57	14:17	14:57
Victoria Drive after Victoria Crescent, Llandudno Junction	06:23	06:53	07:28	07:58	08:27	08:58	09:18	09:59	10:18	10:53	11:18	11:58	12:18	12:58	13:13	13:58	14:18	14:58
Victoria Drive after The Mews, Llandudno Junction	06:23	06:53	07:28	07:58	08:27	08:58	09:18	09:59	10:18	10:53	11:18	11:58	12:18	12:58	13:13	13:58	14:18	14:58
Victoria Drive after Dol Hudol, Llandudno Junction	06:24	06:54	07:29	07:59	08:28	08:59	09:19	10:00	10:19	10:54	11:19	11:59	12:19	12:59	13:14	13:59	14:19	14:59
Victoria Drive after Bryn Marl, Llandudno Junction	06:25	06:55	07:30	08:00	08:29	09:00	09:20	10:01	10:20	10:54	11:20	12:00	12:20	13:00	13:14	14:00	14:20	15:00
Marl Lane after Orchard Lodge Marl Lane, Deganwy	06:26	06:56	07:31	08:01	08:30	09:01	09:21	10:02	10:21	10:55	11:21	12:01	12:21	13:01	13:15	14:01	14:21	15:01
Pentywyn Road after High Pastures, Deganwy	06:26	06:56	07:31	08:01	08:30	09:01	09:21	10:02	10:21	10:56	11:21	12:01	12:21	13:01	13:16	14:01	14:21	15:01

Pentvwn Road before St Anne's Gardens, Llanrhos	06:28	06:58	07:33	08:03	08:32	09:03	09:23	10:04	10:23	10:57	11:23	12:03	12:23	13:03	13:17	14:03	14:23	15:03
Conway Road after Llanrhos Corner, Llanrhos	06:29	06:59	07:34	08:04	08:33	09:04	09:24	10:05	10:24	10:57	11:24	12:04	12:24	13:04	13:17	14:04	14:24	15:04
Conway Road before St Hilary's Church, Llanrhos	06:29	06:59	07:34	08:04	08:33	09:04	09:24	10:05	10:24	10:58	11:24	12:04	12:24	13:04	13:18	14:04	14:24	15:04
Conway Road after St Hilary's Road, Llanrhos	06:30	07:00	07:35	08:05	08:34	09:05	09:25	10:06	10:25	10:59	11:25	12:05	12:25	13:05	13:19	14:05	14:25	15:05
Queen's Road after Vicarage Road, Craig-y-Dor	06:31	07:01	07:36	08:06	08:35	09:06	09:26	10:07	10:26	10:59	11:26	12:06	12:26	13:06	13:19	14:06	14:26	15:06
Queen's Road after Fferm Lane, Craig-y-Dor	06:32	07:02	07:37	08:07	08:36	09:07	09:27	10:08	10:27	11:00	11:27	12:07	12:27	13:07	13:20	14:07	14:27	15:07
Queen's Road after Roumania Drive, Craig-y-Dor	06:33	07:03	07:38	08:08	08:37	09:08	09:28	10:09	10:28	11:01	11:28	12:08	12:28	13:08	13:21	14:08	14:28	15:08
Craig-y-Don, o/s Full House Craig-y-Don	06:34	07:04	07:39	08:09	08:38	09:09	09:29	10:10	10:29	11:02	11:29	12:09	12:29	13:09	13:22	14:09	14:29	15:09
Mostyn Avenue after Clarence Road, Craig-y-Dor	06:35	07:05	07:40	08:10	08:39	09:10	09:30	10:11	10:30	11:03	11:30	12:10	12:30	13:10	13:23	14:10	14:30	15:10
Mostyn Broadway before B&Q, Llandudnc	06:35	07:05	07:40	08:10	08:39	09:10	09:30	10:11	10:30	11:03	11:30	12:10	12:30	13:10	13:23	14:10	14:30	15:10
Conway Road after Law Courts Stop V, Llandudnc	06:38	07:08	07:43	08:13	08:42	09:13	09:33	10:14	10:33	11:05	11:33	12:13	12:33	13:13	13:25	14:13	14:33	15:13
Mostyn Street at North Western Stop W, Llandudnc	06:39	07:09	07:44	08:14	08:43	09:14	09:34	10:15	10:34	11:06	11:34	12:14	12:34	13:14	13:26	14:14	14:34	15:14
Mostyn Street at Victoria Centre Stop X, Llandudnc	06:39	07:09	07:44	08:14	08:43	09:14	09:34	10:15	10:34	11:07	11:34	12:14	12:34	13:14	13:27	14:14	14:34	15:14
Gloddaeth Street at Palladium Stop Y, Llandudnc	06:41	07:11	07:46	08:16	08:45	09:16	09:36	10:17	10:36	11:08	11:36	12:16	12:36	13:16	13:28	14:16	14:36	15:16
Gloddaeth Street before Clifton Road Stop Z, Llandudnc	06:42	07:12	07:47	08:17	08:46	09:17	09:37	10:18	10:37	11:09	11:37	12:17	12:37	13:17	13:29	14:17	14:37	15:17
Gloddaeth Avenue before The Oval, Llandudno	06:43	07:13	07:48	08:18	08:47	09:18	09:38	10:19	10:38	11:10	11:38	12:18	12:38	13:18	13:30	14:18	14:38	15:18
Llandudno, o/s White Rabbit Penmorfa West Shore arr	06:45	07:15	07:50	08:20	08:49	09:20	09:40	10:21	10:40	11:12	11:40	12:20	12:40	13:20	13:32	14:20	14:40	15:20

Garth Road at Bangor Bus Station Stand E, Bangor	<i>arr</i>	16:00	17:20	19:10	20:15	20:48	21:44						
Garth Road at Bangor Bus Station Stand E, Bangor	<i>dep</i>	14:25	15:10	15:30	16:05	16:35	17:20	17:25	18:15	19:15	20:20	20:50	21:47
Hirael, nr Nantygro		14:25	15:10	15:30	16:05	16:35	17:20	17:25	18:15	19:15	20:20	20:50	21:47
Hirael, opp Canolfan Hamdden		14:25	15:10	15:30	16:05	16:35	17:20	17:25	18:15	19:15	20:20	20:50	21:47
Hirael, opp Depot		14:26	15:11	15:31	16:06	16:36	17:21	17:26	18:16	19:16	20:21	20:51	21:48
Beach Road before Nelson, Bangor		14:26	15:11	15:31	16:06	16:36	17:21	17:26	18:16	19:16	20:21	20:51	21:48
Bangor, opp Pen y bryn		14:27	15:12	15:32	16:06	16:37	17:22	17:26	18:17	19:17	20:22	20:52	21:48
Llandegai Road before Glan Traeth, Bangor		14:27	15:12	15:32	16:07	16:37	17:22	17:27	18:17	19:17	20:22	20:52	21:49
Llandegai Road before Maesgeirchen Entrance, Bangor		14:27	15:12	15:32	16:07	16:37	17:22	17:27	18:17	19:17	20:22	20:52	21:49
Llandygai, opp Amlogsgfa		14:28	15:13	15:33	16:07	16:38	17:23	17:27	18:18	19:18	20:23	20:53	21:49
Llandegai Road after Llandegai Industrial Estate, Llandygai		14:29	15:14	15:34	16:08	16:39	17:24	17:28	18:19	19:19	20:24	20:54	21:50
Llandegai Road before roundabout Llandegai Ffordd Fawr, Llandygai		14:29	15:14	15:34	16:08	16:39	17:24	17:28	18:19	19:19	20:24	20:54	21:50
Llandegai Road after Penrhyn Castle, Llandygai		14:29	15:14	15:34	16:09	16:39	17:24	17:29	18:19	19:19	20:24	20:54	21:51
Tal-y-bont, adj Castell Penrhyn		14:30	15:15	15:35	16:10	16:40	17:25	17:30	18:20	19:20	20:25	20:55	21:52
Old A55 after Eglwys St Cross, Tal-y-bont		14:32	15:17	15:37	16:11	16:42	17:27	17:31	18:22	19:22	20:27	20:57	21:53
Old A55 after Turnpike House, Tal-y-bont		14:33	15:18	15:38	16:12	16:43	17:28	17:32	18:23	19:23	20:28	20:58	21:54
Abergwyngregyn, o/s University Farm		14:39	15:24	15:44	16:17	16:49	17:34	17:37	18:29	19:29	20:34	21:04	21:59
Abergwyngregyn, o/s Aber Falls Shelter		14:40	15:25	15:45	16:18	16:50	17:35	17:38	18:30	19:30	20:35	21:05	22:00
Aber Road before Gorddinog Turn, Gorddinog		14:43	15:28	15:49	16:22	16:54	17:39	17:42	18:33	19:33	20:38	21:08	22:04
Aber Road after Rhandir Hedd Cemetery, Llanfairfechar		14:44	15:29	15:50	16:23	16:55	17:40	17:43	18:34	19:34	20:39	21:09	22:05
Penmaenmawr Road before Bont Newydd, Llanfairfechan		14:46	15:31	15:52	16:25	16:57	17:42	17:45	18:36	19:36	20:41	21:11	22:07
Llanfairfechan, o/s Plas y Bertl		14:46	15:31	15:52	16:25	16:57	17:42	17:45	18:36	19:36	20:41	21:11	22:07
Penmaenmawr Road after Plas Menai, Llanfairfechar		14:46	15:31	15:53	16:25	16:58	17:42	17:45	18:36	19:36	20:41	21:11	22:07
Llanfairfechan, nr Penmaen Park		14:47	15:32	15:53	16:26	16:58	17:43	17:46	18:37	19:37	20:42	21:12	22:08
Bangor Road after Brookes Tarpaulin, Penmaenmawr		14:53	15:38	16:00	16:32	17:05	17:49	17:51	18:43	19:43	20:48	21:18	22:13
Bangor Road before New York Bridge, Penmaenmawr		14:54	15:39	16:00	16:32	17:05	17:50	17:52	18:44	19:44	20:49	21:19	22:14
Bangor Road before Llys Clwyd, Penmaenmawr		14:54	15:39	16:01	16:33	17:06	17:50	17:52	18:44	19:44	20:49	21:19	22:14
Conwy Road before Church Road, Penmaenmawr		14:56	15:41	16:02	16:34	17:07	17:52	17:53	18:46	19:46	20:51	21:21	22:15
Penmaenmawr, opp Pen-y-cae Football Ground		14:57	15:42	16:03	16:35	17:08	17:53	17:54	18:47	19:47	20:52	21:22	22:16
Ysguborwen Road after Oasis Puffin Hotel, Penmaenmawr		14:58	15:43	16:05	16:36	17:10	17:54	17:55	18:48	19:48	20:53	21:23	22:17
Ysguborwen Road before Maes y Llan, Dwygyfylchi		14:59	15:44	16:06	16:37	17:11	17:55	17:56	18:49	19:49	20:54	21:24	22:18
Ysguborwen Road before St Gwynan's, Dwygyfylchi		15:00	15:45	16:07	16:38	17:12	17:56	17:57	18:50	19:50	20:55	21:25	22:19
Dwygyfylchi, opp Glan-y-Coed Farm		15:01	15:46	16:08	16:39	17:13	17:57	17:58	18:51	19:51	20:56	21:26	22:20
Dwygyfylchi, o/s Pendyffryn Farm		15:01	15:46	16:08	16:39	17:13	17:57	17:58	18:51	19:51	20:56	21:26	22:20
Bangor Road after Bryn Morfa Caravan Park, Conwy		15:11	15:56	16:18	16:49	17:24	18:07	18:08	19:01	20:01	21:06	21:36	22:30
Bangor Road after Cwrt Llewelyn, Conwy		15:12	15:56	16:19	16:49	17:25	18:07	18:08	19:02	20:02	21:07	21:37	22:30
Conwy, opp Town Ditch		15:14	15:58	16:21	16:51	17:27	18:09	18:10	19:04	20:04	21:09	21:39	22:32
Conwy, opp Phone Box Castle Square Stop R		15:14	15:58	16:21	16:51	17:27	18:09	18:10	19:04	20:04	21:09	21:39	22:32
Conway Road at Flyover Stop X, Llandudno Junction		15:16	16:00	16:23	16:53	17:29	18:11	18:12	19:06	20:06	21:11	21:41	22:34
Victoria Drive after Broad Street, Llandudno Junction		15:17	16:01	16:24	16:53	17:30	18:12	18:13	19:07	20:07	21:12	21:42	22:34
Victoria Drive after Victoria Crescent, Llandudno Junction		15:18	16:02	16:25	16:54	17:31	18:13	18:14	19:08	20:08	21:13	21:43	22:35
Victoria Drive after The Mews, Llandudno Junction		15:18	16:02	16:25	16:54	17:31	18:13	18:14	19:08	20:08	21:13	21:43	22:35
Victoria Drive after Dol Hudol, Llandudno Junction		15:19	16:03	16:26	16:55	17:32	18:14	18:15	19:09	20:09	21:14	21:44	22:36
Victoria Drive after Bryn Marl, Llandudno Junction		15:20	16:04	16:27	16:55	17:33	18:15	18:16	19:09	20:09	21:14	21:44	22:36
Marl Lane after Orchard Lodge Marl Lane, Deganwy		15:21	16:05	16:28	16:56	17:34	18:16	18:17	19:10	20:10	21:15	21:45	22:37
Pentywyn Road after High Pastures, Deganwy		15:21	16:05	16:28	16:57	17:34	18:16	18:17	19:11	20:11	21:16	21:46	22:38
Pentywyn Road before St Anne's Gardens, Llanrhos		15:23	16:07	16:30	16:58	17:36	18:18	18:19	19:12	20:12	21:17	21:47	22:39
Conway Road after Llanrhos Corner, Llanrhos		15:24	16:08	16:31	16:58	17:37	18:19	18:20	19:13	20:13	21:18	21:48	22:39
Conway Road before St Hilary's Church, Llanrhos		15:24	16:08	16:31	16:59	17:37	18:19	18:20	19:13	20:13	21:18	21:48	22:40
Conway Road after St Hilary's Road, Llanrhos		15:25	16:09	16:32	17:00	17:38	18:20	18:21	19:14	20:14	21:19	21:49	22:41
Queen's Road after Vicarage Road, Craig-y-Dor		15:26	16:10	16:33	17:00	17:39	18:21	18:22	19:15	20:15	21:20	21:50	22:41
Queen's Road after Fferm Lane, Craig-y-Dor		15:27	16:11	16:34	17:01	17:40	18:22	18:23	19:16	20:16	21:21	21:51	22:42

Queen`s Road after Roumania Drive Craig-y-Dor	15:28	16:12	16:35	17:02	17:41	18:23	18:24	19:17	20:17	21:22	21:52	22:43
Craig-y-Dor, o/s Full House Craig-y-Dor	15:29	16:13	16:36	17:03	17:42	18:24	18:25	19:18	20:18	21:23	21:53	22:44
Mostyn Avenue after Clarence Road, Craig-y-Dor	15:30	16:14	16:37	17:04	17:43	18:25	18:26	19:18	20:18	21:23	21:53	22:44
Mostyn Broadway before B&Q, Llandudnc	15:30	16:14	16:37	17:04	17:43	18:25	18:26	19:19	20:19	21:24	21:54	22:45
Conway Road after Law Courts Stop V, Llandudnc	15:33	16:17	16:40	17:06	17:46	18:28	18:29	19:21	20:21	21:26	21:56	22:46
Mostyn Street at North Western Stop W, Llandudnc	15:34	16:18	16:41	17:07	17:47	18:29	18:30	19:22	20:22	21:27	21:57	22:47
Mostyn Street at Victoria Centre Stop X, Llandudnc	15:34	16:18	16:41	17:08	17:47	18:29	18:30	19:22	20:22	21:27	21:57	22:48
Gloddaeth Street at Palladium Stop Y, Llandudnc	15:36	16:20	16:43	17:09	17:49	18:31	18:32	19:23	20:23	21:28	21:58	22:49
Gloddaeth Street before Clifton Road Stop Z, Llandudno	15:37	16:21	16:44	17:10	17:50	18:32	18:33	19:24	20:24	21:29	21:59	22:49
Gloddaeth Avenue before The Oval, Llandudno	15:38	16:22	16:45	17:11	17:51	18:33	18:34	19:25	20:25	21:30	22:00	22:50
Llandudno, o/s White Rabbit Penmorfa West Shore arr	15:40	16:24	16:47	17:13	17:53	18:35	18:36	19:27	20:27	21:32	22:02	22:52

Compiled from data for the period Thu 14-Mar-2024 to Wed 20-Mar-2024. Times not in bold are estimated by using the distance between the stops.

Sundays

Garth Road at Bangor Bus Station Stand E, Bangor <i>arr</i>																			
Garth Road at Bangor Bus Station Stand E, Bangor <i>dep</i>	07:21	07:51	08:21	08:51	09:21	09:51	10:21	10:51	11:21	11:51	12:21	12:51	13:21	13:51	14:21	14:51	15:21	15:51	
Hirael, nr Nantygro	07:24	07:54	08:24	08:54	09:24	09:54	10:24	10:54	11:24	11:54	12:24	12:54	13:24	13:54	14:24	14:54	15:24	15:54	
Hirael, opp Canolfan Hamdden	07:25	07:55	08:25	08:55	09:25	09:55	10:25	10:55	11:25	11:55	12:25	12:55	13:25	13:55	14:25	14:55	15:25	15:55	
Hirael, opp Depot	07:27	07:57	08:27	08:57	09:27	09:57	10:27	10:57	11:27	11:57	12:27	12:57	13:27	13:57	14:27	14:57	15:27	15:57	
Beach Road before Nelson, Bangor	07:29	07:59	08:29	08:59	09:29	09:59	10:29	10:59	11:29	11:59	12:29	12:59	13:29	13:59	14:29	14:59	15:29	15:59	
Bangor, opp Pen y bryn	07:31	08:01	08:31	09:01	09:31	10:01	10:31	11:02	11:32	12:02	12:32	13:01	13:31	14:01	14:31	15:01	15:31	16:01	
Llandegai Road before Glan Traeth, Bangor	07:33	08:03	08:33	09:03	09:33	10:03	10:33	11:04	11:34	12:04	12:34	13:03	13:33	14:03	14:33	15:03	15:33	16:03	
Llandegai Road before Maesgeirchen Entrance, Bangor	07:35	08:05	08:35	09:05	09:35	10:05	10:35	11:05	11:35	12:05	12:35	13:05	13:35	14:05	14:35	15:05	15:35	16:05	
Llandygai, opp Amlosgfa	07:37	08:07	08:37	09:07	09:37	10:08	10:38	11:08	11:38	12:08	12:38	13:08	13:38	14:08	14:38	15:08	15:38	16:08	
Llandegai Road after Llandegai Industrial Estate, Llandygai	07:42	08:12	08:42	09:12	09:42	10:13	10:43	11:14	11:44	12:14	12:44	13:13	13:43	14:13	14:43	15:13	15:43	16:13	
Llandegai Road before roundabout Llandegai Ffordd Fawr, Llandygai	07:44	08:14	08:44	09:14	09:44	10:15	10:45	11:16	11:46	12:16	12:46	13:15	13:45	14:15	14:45	15:15	15:45	16:15	
Llandegai Road after Penrhyn Castle, Llandygai	07:45	08:15	08:45	09:15	09:45	10:16	10:46	11:17	11:47	12:17	12:47	13:16	13:46	14:16	14:46	15:16	15:46	16:16	
Tal-y-bont, adj Castell Penrhyn	07:51	08:21	08:51	09:21	09:51	10:22	10:52	11:23	11:53	12:23	12:53	13:22	13:52	14:22	14:52	15:22	15:52	16:22	
Old A55 after Eglwys St Cross, Tal-y-bont	07:57	08:27	08:57	09:27	09:57	10:28	10:58	11:30	12:00	12:30	13:00	13:28	13:58	14:28	14:58	15:28	15:58	16:28	
Old A55 after Turnpike House, Tal-y-bont	08:07	08:37	09:07	09:37	10:07	10:38	11:08	11:40	12:10	12:40	13:10	13:38	14:08	14:38	15:08	15:38	16:08	16:38	
Abergwyngregyn, o/s University Farr	08:35	09:05	09:35	10:05	10:35	11:06	11:36	12:09	12:39	13:09	13:39	14:06	14:36	15:06	15:36	16:06	16:36	17:06	
Abergwyngregyn, o/s Aber Falls Shelter	08:39	09:09	09:39	10:09	10:39	11:11	11:41	12:14	12:44	13:14	13:44	14:11	14:41	15:11	15:41	16:11	16:41	17:11	
Aber Road before Gorddinog Turn, Gorddinog	08:43	09:13	09:43	10:13	10:43	11:15	11:45	12:18	12:48	13:18	13:48	14:15	14:45	15:15	15:45	16:15	16:45	17:15	
Aber Road after Rhandir Hedd Cemetery, Llanfairfechar	08:44	09:14	09:44	10:14	10:44	11:16	11:46	12:19	12:49	13:19	13:49	14:16	14:46	15:16	15:46	16:16	16:46	17:16	
Penmaenmawr Road before Bont Newydd, Llanfairfechar	08:46	09:16	09:46	10:16	10:46	11:18	11:48	12:21	12:51	13:21	13:51	14:18	14:48	15:18	15:48	16:18	16:48	17:18	
Llanfairfechan, o/s Plas y Bertl	08:46	09:16	09:46	10:16	10:46	11:18	11:48	12:21	12:51	13:21	13:51	14:18	14:48	15:18	15:48	16:18	16:48	17:18	
Penmaenmawr Road after Plas Menai, Llanfairfechar	08:46	09:16	09:46	10:16	10:46	11:18	11:48	12:21	12:51	13:21	13:51	14:18	14:48	15:18	15:48	16:18	16:48	17:18	
Llanfairfechan, nr Penmaen Park	08:47	09:17	09:47	10:17	10:47	11:19	11:49	12:22	12:52	13:22	13:52	14:19	14:49	15:19	15:49	16:19	16:49	17:19	
Bangor Road after Brookes Tarpaulin, Penmaenmawr	08:52	09:22	09:52	10:22	10:52	11:24	11:54	12:27	12:57	13:27	13:57	14:24	14:54	15:24	15:54	16:24	16:54	17:24	
Bangor Road before New York Bridge, Penmaenmawr	08:52	09:22	09:52	10:22	10:52	11:24	11:54	12:27	12:57	13:27	13:57	14:24	14:54	15:24	15:54	16:24	16:54	17:24	
Bangor Road before Lllys Clwyd, Penmaenmawr	08:53	09:23	09:53	10:23	10:53	11:25	11:55	12:28	12:58	13:28	13:58	14:25	14:55	15:25	15:55	16:25	16:55	17:25	
Conwy Road before Church Road, Penmaenmawr	08:54	09:24	09:54	10:24	10:54	11:26	11:56	12:29	12:59	13:29	13:59	14:26	14:56	15:26	15:56	16:26	16:56	17:26	
Penmaenmawr, opp Pen-y-cae Football Ground	08:54	09:24	09:54	10:24	10:54	11:26	11:56	12:29	12:59	13:29	13:59	14:26	14:56	15:26	15:56	16:26	16:56	17:26	
Ysguborwen Road after Oasis Puffin Hotel, Penmaenmawr	08:55	09:25	09:55	10:25	10:55	11:27	11:57	12:30	13:00	13:30	14:00	14:27	14:57	15:27	15:57	16:27	16:57	17:27	
Ysguborwen Road before Maes y Llan, Dwygyfylchi	08:56	09:26	09:56	10:26	10:56	11:28	11:58	12:31	13:01	13:31	14:01	14:28	14:58	15:28	15:58	16:28	16:58	17:28	
Ysguborwen Road before St Gwynan's, Dwygyfylchi	08:57	09:27	09:57	10:27	10:57	11:29	11:59	12:32	13:02	13:32	14:02	14:29	14:59	15:29	15:59	16:29	16:59	17:29	
Dwygyfylchi, opp Glan-y-Coed Farm	08:58	09:28	09:58	10:28	10:58	11:30	12:00	12:33	13:03	13:33	14:03	14:30	15:00	15:30	16:00	16:30	17:00	17:30	
Dwygyfylchi, o/s Pendyffryn Farm	08:58	09:28	09:58	10:28	10:58	11:30	12:00	12:33	13:03	13:33	14:03	14:30	15:00	15:30	16:00	16:30	17:00	17:30	
Bangor Road after Bryn Morfa Caravan Park, Conwy	09:08	09:38	10:08	10:38	11:08	11:40	12:10	12:43	13:13	13:43	14:13	14:40	15:10	15:40	16:10	16:40	17:10	17:40	
Bangor Road after Cwrnt Llewelyn, Conwy	09:08	09:38	10:08	10:38	11:08	11:40	12:10	12:43	13:13	13:43	14:13	14:40	15:10	15:40	16:10	16:40	17:10	17:40	
Conwy, opp Town Ditch	09:10	09:40	10:10	10:40	11:10	11:42	12:12	12:45	13:15	13:45	14:15	14:42	15:12	15:42	16:12	16:42	17:12	17:42	
Conwy, opp Phone Box Castle Square Stop R	09:10	09:40	10:10	10:40	11:10	11:42	12:12	12:45	13:15	13:45	14:15	14:42	15:12	15:42	16:12	16:42	17:12	17:42	
Conway Road at Flyover Stop X, Llandudno Junction	09:12	09:42	10:12	10:42	11:12	11:44	12:14	12:47	13:17	13:47	14:17	14:44	15:14	15:44	16:14	16:44	17:14	17:44	
Victoria Drive after Broad Street, Llandudno Junction	09:12	09:42	10:12	10:42	11:12	11:44	12:14	12:47	13:17	13:47	14:17	14:44	15:14	15:44	16:14	16:44	17:14	17:44	
Victoria Drive after Victoria Crescent, Llandudno Junction	09:13	09:43	10:13	10:43	11:13	11:45	12:15	12:48	13:18	13:48	14:18	14:45	15:15	15:45	16:15	16:45	17:15	17:45	
Victoria Drive after The Mews, Llandudno Junction	09:13	09:43	10:13	10:43	11:13	11:45	12:15	12:48	13:18	13:48	14:18	14:45	15:15	15:45	16:15	16:45	17:15	17:45	
Victoria Drive after Dol Hudol, Llandudno Junction	09:14	09:44	10:14	10:44	11:14	11:46	12:16	12:49	13:19	13:49	14:19	14:46	15:16	15:46	16:16	16:46	17:16	17:46	
Victoria Drive after Bryn Marl, Llandudno Junction	09:14	09:44	10:14	10:44	11:14	11:46	12:16	12:49	13:19	13:49	14:19	14:46	15:16	15:46	16:16	16:46	17:16	17:46	
Marl Lane after Orchard Lodge Marl Lane, Deganwy	09:15	09:45	10:15	10:45	11:15	11:47	12:17	12:50	13:20	13:50	14:20	14:47	15:17	15:47	16:17	16:47	17:17	17:47	
Pentywyn Road after High Pastures, Deganwy	09:16	09:46	10:16	10:46	11:16	11:48	12:18	12:51	13:21	13:51	14:21	14:48	15:18	15:48	16:18	16:48	17:18	17:48	

Pentvwn Road before St Anne's Gardens, Llanrhos	09:17	09:47	10:17	10:47	11:17	11:49	12:19	12:52	13:22	13:52	14:22	14:49	15:19	15:49	16:19	16:49	17:19	17:49
Conway Road after Llanrhos Corner, Llanrhos	09:17	09:47	10:17	10:47	11:17	11:49	12:19	12:52	13:22	13:52	14:22	14:49	15:19	15:49	16:19	16:49	17:19	17:49
Conway Road before St Hilary's Church, Llanrhos	09:18	09:48	10:18	10:48	11:18	11:50	12:20	12:53	13:23	13:53	14:23	14:50	15:20	15:50	16:20	16:50	17:20	17:50
Conway Road after St Hilary's Road, Llanrhos	09:19	09:49	10:19	10:49	11:19	11:51	12:21	12:54	13:24	13:54	14:24	14:51	15:21	15:51	16:21	16:51	17:21	17:51
Queen's Road after Vicarage Road, Craig-y-Dor	09:19	09:49	10:19	10:49	11:19	11:51	12:21	12:54	13:24	13:54	14:24	14:51	15:21	15:51	16:21	16:51	17:21	17:51
Queen's Road after Fferm Lane, Craig-y-Dor	09:20	09:50	10:20	10:50	11:20	11:52	12:22	12:55	13:25	13:55	14:25	14:52	15:22	15:52	16:22	16:52	17:22	17:52
Queen's Road after Roumania Drive, Craig-y-Dor	09:21	09:51	10:21	10:51	11:21	11:53	12:23	12:56	13:26	13:56	14:26	14:53	15:23	15:53	16:23	16:53	17:23	17:53
Craig-y-Don, o/s Full House Craig-y-Don	09:22	09:52	10:22	10:52	11:22	11:54	12:24	12:57	13:27	13:57	14:27	14:54	15:24	15:54	16:24	16:54	17:24	17:54
Mostyn Avenue after Clarence Road, Craig-y-Dor	09:22	09:52	10:22	10:52	11:22	11:54	12:24	12:57	13:27	13:57	14:27	14:54	15:24	15:54	16:24	16:54	17:24	17:54
Mostyn Broadway before B&Q, Llandudnc	09:23	09:53	10:23	10:53	11:23	11:55	12:25	12:58	13:28	13:58	14:28	14:55	15:25	15:55	16:25	16:55	17:25	17:55
Conway Road after Law Courts Stop V, Llandudnc	09:25	09:55	10:25	10:55	11:25	11:57	12:27	13:00	13:30	14:00	14:30	14:57	15:27	15:57	16:27	16:57	17:27	17:57
Mostyn Street at North Western Stop W, Llandudnc	09:26	09:56	10:26	10:56	11:26	11:58	12:28	13:01	13:31	14:01	14:31	14:58	15:28	15:58	16:28	16:58	17:28	17:58
Mostyn Street at Victoria Centre Stop X, Llandudnc	09:26	09:56	10:26	10:56	11:26	11:58	12:28	13:01	13:31	14:01	14:31	14:58	15:28	15:58	16:28	16:58	17:28	17:58
Gloddaeth Street at Palladium Stop Y, Llandudnc	09:27	09:57	10:27	10:57	11:27	11:59	12:29	13:02	13:32	14:02	14:32	14:59	15:29	15:59	16:29	16:59	17:29	17:59
Gloddaeth Street before Clifton Road Stop Z, Llandudnc	09:28	09:58	10:28	10:58	11:28	12:00	12:30	13:03	13:33	14:03	14:33	15:00	15:30	16:00	16:30	17:00	17:30	18:00
Gloddaeth Avenue before The Oval, Llandudno	09:29	09:59	10:29	10:59	11:29	12:01	12:31	13:04	13:34	14:04	14:34	15:01	15:31	16:01	16:31	17:01	17:31	18:01
Llandudno, o/s White Rabbit Penmorfa West Shore arr	09:31	10:01	10:31	11:01	11:31	12:03	12:33	13:06	13:36	14:06	14:36	15:03	15:33	16:03	16:33	17:03	17:33	18:03

Garth Road at Bangor Bus Station Stand E, Bangor	arr										19:50
Garth Road at Bangor Bus Station Stand E, Bangor	dep	16:21	16:51	17:21	17:51	18:21	18:51	19:51	20:51	22:40	
Hirael, nr Nantygro	16:24	16:54	17:24	17:54	18:24	18:54	19:54	20:54	22:40		
Hirael, opp Canolfan Hamdden	16:25	16:55	17:25	17:55	18:25	18:55	19:55	20:55	22:40		
Hirael, opp Depot	16:27	16:57	17:27	17:57	18:27	18:57	19:57	20:57	22:41		
Beach Road before Nelson, Bangor	16:29	16:59	17:29	17:59	18:29	18:59	19:59	20:59	22:41		
Bangor, opp Pen y bryn	16:31	17:01	17:31	18:01	18:31	19:01	20:01	21:01	22:41		
Llandegai Road before Glan Traeth, Bangor	16:33	17:03	17:33	18:03	18:33	19:03	20:03	21:03	22:42		
Llandegai Road before Maesgeirchen Entrance, Bangor	16:35	17:05	17:35	18:05	18:35	19:05	20:05	21:05	22:42		
Llandygai, opp Amlogsgfa	16:38	17:08	17:38	18:08	18:38	19:08	20:08	21:08	22:42		
Llandegai Road after Llandegai Industrial Estate, Llandygai	16:43	17:13	17:43	18:13	18:43	19:13	20:13	21:13	22:43		
Llandegai Road before roundabout Llandegai Ffordd Fawr, Llandygai	16:45	17:15	17:45	18:15	18:45	19:15	20:15	21:15	22:43		
Llandegai Road after Penrhyn Castle, Llandygai	16:46	17:16	17:46	18:16	18:46	19:16	20:16	21:16	22:44		
Tal-y-bont, adj Castell Penrhyn	16:52	17:22	17:52	18:22	18:52	19:22	20:22	21:22	22:45		
Old A55 after Eglwys St Cross, Tal-y-bont	16:58	17:28	17:58	18:28	18:58	19:28	20:28	21:28	22:46		
Old A55 after Turnpike House, Tal-y-bont	17:08	17:38	18:08	18:38	19:08	19:38	20:38	21:38	22:47		
Abergwyngregyn, o/s University Farm	17:36	18:06	18:36	19:06	19:36	20:06	21:06	22:06	22:52		
Abergwyngregyn, o/s Aber Falls Shelter	17:41	18:11	18:41	19:11	19:41	20:11	21:11	22:11	22:53		
Aber Road before Gorddinog Turn, Gorddinog	17:45	18:15	18:45	19:15	19:45	20:15	21:15	22:15	22:57		
Aber Road after Rhandir Hedd Cemetery, Llanfairfechar	17:46	18:16	18:46	19:16	19:46	20:16	21:16	22:16	22:58		
Penmaenmawr Road before Bont Newydd, Llanfairfechar	17:48	18:18	18:48	19:18	19:48	20:18	21:18	22:18	23:00		
Llanfairfechan, o/s Plas y Bertl	17:48	18:18	18:48	19:18	19:48	20:18	21:18	22:18	23:00		
Penmaenmawr Road after Plas Menai, Llanfairfechar	17:48	18:18	18:48	19:18	19:48	20:18	21:18	22:18	23:00		
Llanfairfechan, nr Penmaen Park	17:49	18:19	18:49	19:19	19:49	20:19	21:19	22:19	23:01		
Bangor Road after Brookes Tarpaulin, Penmaenmawr	17:54	18:24	18:54	19:24	19:54	20:24	21:24	22:24	23:06		
Bangor Road before New York Bridge, Penmaenmawr	17:54	18:24	18:54	19:24	19:54	20:24	21:24	22:24	23:06		
Bangor Road before Llys Clwyd, Penmaenmawr	17:55	18:25	18:55	19:25	19:55	20:25	21:25	22:25	23:07		
Conwy Road before Church Road, Penmaenmawr	17:56	18:26	18:56	19:26	19:56	20:26	21:26	22:26	23:08		
Penmaenmawr, opp Pen-y-cae Football Ground	17:56	18:26	18:56	19:26	19:56	20:26	21:26	22:26	23:08		
Ysguborwen Road after Oasis Puffin Hotel, Penmaenmawr	17:57	18:27	18:57	19:27	19:57	20:27	21:27	22:27	23:09		
Ysguborwen Road before Maes y Llan, Dwygyfylchi	17:58	18:28	18:58	19:28	19:58	20:28	21:28	22:28	23:10		
Ysguborwen Road before St Gwynan's, Dwygyfylchi	17:59	18:29	18:59	19:29	19:59	20:29	21:29	22:29	23:11		
Dwygyfylchi, opp Glan-y-Coed Farm	18:00	18:30	19:00	19:30	20:00	20:30	21:30	22:30	23:12		
Dwygyfylchi, o/s Pedyffryn Farm	18:00	18:30	19:00	19:30	20:00	20:30	21:30	22:30	23:12		
Bangor Road after Bryn Morfa Caravan Park, Conwy	18:10	18:40	19:10	19:40	20:10	20:40	21:40	22:40	23:22		
Bangor Road after Cwrt Llewelyn, Conwy	18:10	18:40	19:10	19:40	20:10	20:40	21:40	22:40	23:22		
Conwy, opp Town Ditch	18:12	18:42	19:12	19:42	20:12	20:42	21:42	22:42	23:24		
Conwy, opp Phone Box Castle Square Stop R	18:12	18:42	19:12	19:42	20:12	20:42	21:42	22:42	23:24		
Conway Road at Flyover Stop X, Llandudno Junction	18:14	18:44	19:14	19:44	20:14	20:44	21:44	22:44	23:26		
Victoria Drive after Broad Street, Llandudno Junction	18:14	18:44	19:14	19:44	20:14	20:44	21:44	22:44	23:27		
Victoria Drive after Victoria Crescent, Llandudno Junction	18:15	18:45	19:15	19:45	20:15	20:45	21:45	22:45	23:27		
Victoria Drive after The Mews, Llandudno Junction	18:15	18:45	19:15	19:45	20:15	20:45	21:45	22:45	23:28		
Victoria Drive after Dol Hudol, Llandudno Junction	18:16	18:46	19:16	19:46	20:16	20:46	21:46	22:46	23:28		
Victoria Drive after Bryn Marl, Llandudno Junction	18:16	18:46	19:16	19:46	20:16	20:46	21:46	22:46	23:29		
Marl Lane after Orchard Lodge Marl Lane, Deganwy	18:17	18:47	19:17	19:47	20:17	20:47	21:47	22:47	23:30		
Pentywyn Road after High Pastures, Deganwy	18:18	18:48	19:18	19:48	20:18	20:48	21:48	22:48	23:30		
Pentywyn Road before St Anne's Gardens, Llanrhos	18:19	18:49	19:19	19:49	20:19	20:49	21:49	22:49	23:31		
Conway Road after Llanrhos Corner, Llanrhos	18:19	18:49	19:19	19:49	20:19	20:49	21:49	22:49	23:32		
Conway Road before St Hilary's Church, Llanrhos	18:20	18:50	19:20	19:50	20:20	20:50	21:50	22:50	23:33		
Conway Road after St Hilary's Road, Llanrhos	18:21	18:51	19:21	19:51	20:21	20:51	21:51	22:51	23:34		
Queen's Road after Vicarage Road, Craig-y-Dor	18:21	18:51	19:21	19:51	20:21	20:51	21:51	22:51	23:34		
Queen's Road after Fferm Lane, Craig-y-Dor	18:22	18:52	19:22	19:52	20:22	20:52	21:52	22:52	23:35		

Queen`s Road after Roumania Drive, Craig-y-Dor	18:23	18:53	19:23	19:53	20:23	20:53	21:53	22:53	23:36
Craig-y-Dor, o/s Full House Craig-y-Dor	18:24	18:54	19:24	19:54	20:24	20:54	21:54	22:54	23:37
Mostyn Avenue after Clarence Road, Craig-y-Dor	18:24	18:54	19:24	19:54	20:24	20:54	21:54	22:54	23:37
Mostyn Broadway before B&Q, Llandudnc	18:25	18:55	19:25	19:55	20:25	20:55	21:55	22:55	23:38
Conway Road after Law Courts Stop V, Llandudnc	18:27	18:57	19:27	19:57	20:27	20:57	21:57	22:57	23:39
Mostyn Street at North Western Stop W, Llandudnc	18:28	18:58	19:28	19:58	20:28	20:58	21:58	22:58	23:40
Mostyn Street at Victoria Centre Stop X, Llandudnc	18:28	18:58	19:28	19:58	20:28	20:58	21:58	22:58	23:41
Gloddaeth Street at Palladium Stop Y, Llandudnc	18:29	18:59	19:29	19:59	20:29	20:59	21:59	22:59	23:42
Gloddaeth Street before Clifton Road Stop Z, Llandudnc	18:30	19:00	19:30	20:00	20:30	21:00	22:00	23:00	23:42
Gloddaeth Avenue before The Oval, Llandudno	18:31	19:01	19:31	20:01	20:31	21:01	22:01	23:01	23:43
Llandudno, o/s White Rabbit Penmorfa West Shore arr	18:33	19:03	19:33	20:03	20:33	21:03	22:03	23:03	23:45

Compiled from data for the period Thu 14-Mar-2024 to Wed 20-Mar-2024. Times not in bold are estimated by using the distance between the stops.

Mondays to Fridays

Llandudno, o/s White Rabbit Penmorfa West Shore	dep	06:15	06:50	07:20	08:00	08:25	09:05	09:25	10:05	10:25	11:05	11:25	12:05	12:25	13:05	13:25	14:05	14:25	15:00
Gloddaeth Avenue after The Oval, Llandudno	06:16	06:51	07:21	08:01	08:26	09:06	09:26	10:06	10:26	11:06	11:26	12:06	12:26	13:06	13:26	14:06	14:26	15:01	
Gloddaeth Street after York Road, Llandudno	06:17	06:52	07:22	08:02	08:27	09:07	09:27	10:07	10:27	11:07	11:27	12:07	12:27	13:07	13:27	14:07	14:27	15:02	
Gloddaeth Street at Palladium Stop C, Llandudno	06:17	06:53	07:23	08:03	08:28	09:08	09:28	10:08	10:29	11:09	11:28	12:09	12:29	13:09	13:29	14:09	14:29	15:04	
Mostyn Street at Marks & Spencers Stop D, Llandudno	06:19	06:54	07:24	08:04	08:30	09:10	09:30	10:10	10:30	11:10	11:30	12:10	12:30	13:10	13:30	14:10	14:30	15:05	
Llandudno, opp North Western Gardens	06:20	06:55	07:25	08:06	08:31	09:11	09:31	10:11	10:32	11:12	11:31	12:12	12:32	13:12	13:32	14:12	14:32	15:07	
Mostyn Broadway at Coach Park Stand F, Llandudno	06:21	06:56	07:26	08:07	08:32	09:12	09:32	10:12	10:33	11:13	11:32	12:13	12:33	13:13	13:33	14:13	14:33	15:08	
Mostyn Broadway at Venue Cymru Stop G, Llandudno	06:21	06:57	07:27	08:08	08:33	09:13	09:33	10:13	10:34	11:14	11:33	12:14	12:34	13:14	13:34	14:14	14:34	15:09	
Llandudno, o/s Car Park Grand Theatre	06:22	06:58	07:28	08:08	08:34	09:14	09:34	10:14	10:35	11:15	11:34	12:15	12:35	13:15	13:35	14:15	14:35	15:10	
Mostyn Avenue before Clarence Road, Craig-y-Dor	06:22	06:58	07:28	08:09	08:35	09:15	09:35	10:15	10:36	11:16	11:35	12:16	12:36	13:16	13:36	14:16	14:36	15:11	
Craig-y-Don, o/s Alexandera House Queen's Road	06:23	06:59	07:29	08:10	08:36	09:16	09:36	10:16	10:37	11:17	11:36	12:17	12:37	13:17	13:37	14:17	14:37	15:12	
Queen's Road before Roumania Drive, Craig-y-Don	06:25	07:01	07:31	08:12	08:38	09:18	09:38	10:18	10:39	11:19	11:38	12:19	12:39	13:19	13:39	14:19	14:39	15:14	
Craig-y-Don, o/s North Wales Medical Centre	06:25	07:01	07:31	08:12	08:39	09:19	09:39	10:18	10:40	11:20	11:38	12:20	12:40	13:20	13:40	14:20	14:40	15:14	
Conway Road after Vicarage Road, Llandudno	06:26	07:02	07:32	08:13	08:40	09:20	09:40	10:20	10:41	11:21	11:40	12:21	12:41	13:21	13:41	14:21	14:41	15:16	
Conway Road after St Hilary's Church, Llanrhos	06:27	07:04	07:34	08:15	08:41	09:21	09:41	10:21	10:42	11:22	11:41	12:22	12:42	13:22	13:42	14:22	14:42	15:17	
Conway Road before Llanrhos Corner, Llanrhos	06:28	07:04	07:34	08:15	08:42	09:22	09:42	10:22	10:43	11:23	11:42	12:23	12:43	13:23	13:43	14:23	14:43	15:18	
Pentywyn Road after St Anne's Gardens, Llanrhos	06:28	07:05	07:35	08:16	08:43	09:23	09:43	10:22	10:44	11:24	11:42	12:24	12:44	13:24	13:44	14:24	14:44	15:18	
Marl Lane before Orchard Lodge Marl Lane, Deganwy	06:30	07:07	07:37	08:18	08:45	09:25	09:45	10:25	10:46	11:26	11:45	12:26	12:46	13:26	13:46	14:26	14:46	15:21	
Victoria Drive before Bryn Marl, Llandudno Junction	06:31	07:08	07:38	08:19	08:46	09:26	09:46	10:26	10:47	11:27	11:46	12:27	12:47	13:27	13:47	14:27	14:47	15:22	
Victoria Drive after Dol Hudol, Tywyn	06:31	07:08	07:39	08:20	08:47	09:27	09:47	10:26	10:48	11:28	11:46	12:28	12:48	13:28	13:48	14:28	14:48	15:22	
Victoria Drive before The Mews, Llandudno Junction	06:32	07:09	07:39	08:20	08:48	09:28	09:48	10:27	10:49	11:29	11:47	12:29	12:49	13:29	13:49	14:29	14:49	15:23	
Victoria Drive after Victoria Crescent, Llandudno Junction	06:32	07:09	07:40	08:21	08:48	09:28	09:48	10:28	10:49	11:29	11:48	12:29	12:49	13:29	13:49	14:29	14:49	15:24	
Victoria Drive before Broad Street, Llandudno Junction	06:33	07:10	07:40	08:21	08:49	09:29	09:49	10:28	10:50	11:30	11:48	12:30	12:50	13:30	13:50	14:30	14:50	15:24	
Conway Road at Flyover Stop W, Llandudno Junction	06:34	07:10	07:41	08:22	08:50	09:30	09:50	10:29	10:51	11:31	11:49	12:31	12:51	13:31	13:51	14:31	14:51	15:25	
Lancaster Square at Conwy Railway Station, Conwy	06:36	07:13	07:44	08:25	08:53	09:33	09:53	10:32	10:54	11:34	11:52	12:34	12:54	13:34	13:54	14:34	14:54	15:28	
Conwy, opp Bodlondeb	06:36	07:13	07:44	08:25	08:53	09:33	09:53	10:32	10:54	11:34	11:52	12:34	12:54	13:34	13:54	14:34	14:54	15:28	
Bangor Road before Llys Bodlondeb, Conwy	06:36	07:13	07:44	08:25	08:53	09:33	09:53	10:32	10:54	11:34	11:52	12:34	12:54	13:34	13:54	14:34	14:54	15:28	
Bangor Road before Cwrt Llewellyn, Conwy	06:36	07:14	07:45	08:26	08:54	09:34	09:54	10:32	10:55	11:35	11:52	12:35	12:55	13:35	13:55	14:35	14:55	15:29	
Bangor Road after Bryn Morfa Caravan Park, Conwy	06:37	07:15	07:46	08:27	08:55	09:35	09:55	10:33	10:56	11:36	11:53	12:36	12:56	13:36	13:56	14:36	14:56	15:30	
Glan-yr-afon Road after A55 Yha, Dwygyfylchi	06:41	07:20	07:51	08:32	09:00	09:40	10:00	10:37	11:01	11:41	11:57	12:41	13:01	13:41	14:01	14:41	15:01	15:34	
Glan-yr-afon Road after Glan-y-coed Farm, Dwygyfylchi	06:42	07:21	07:52	08:33	09:01	09:41	10:01	10:38	11:02	11:42	11:58	12:42	13:02	13:42	14:02	14:42	15:02	15:35	
Ysguborwen Road after St Gwynan's, Dwygyfylchi	06:42	07:21	07:52	08:34	09:02	09:42	10:01	10:38	11:02	11:42	11:58	12:42	13:02	13:42	14:02	14:42	15:02	15:35	
Ysguborwen Road before Gogarth Avenue, Dwygyfylchi	06:43	07:22	07:53	08:35	09:03	09:43	10:02	10:39	11:03	11:43	11:59	12:43	13:03	13:43	14:03	14:43	15:03	15:36	
Penmaenmawr, o/s The Oasis Puffin Hotel	06:44	07:23	07:54	08:35	09:03	09:43	10:03	10:40	11:04	11:44	12:00	12:44	13:04	13:44	14:04	14:44	15:04	15:37	
Penmaenmawr, o/s Pen-y-cae Football Ground	06:45	07:24	07:55	08:37	09:05	09:45	10:04	10:41	11:05	11:45	12:01	12:45	13:05	13:45	14:05	14:45	15:05	15:38	
Conwy Road after Church Road, Pen-y-Cae	06:46	07:25	07:56	08:38	09:06	09:46	10:05	10:42	11:06	11:46	12:02	12:46	13:06	13:46	14:06	14:46	15:06	15:39	
Bangor Road after Llys Clwyd, Penmaenmawr	06:47	07:26	07:57	08:39	09:07	09:47	10:06	10:43	11:07	11:47	12:03	12:47	13:07	13:47	14:07	14:47	15:07	15:40	
Bangor Road before Brookes Tarpaulin, Penmaenmawr	06:48	07:27	07:58	08:40	09:08	09:48	10:07	10:44	11:08	11:48	12:04	12:48	13:08	13:48	14:08	14:48	15:08	15:41	
Penmaenmawr, opp Red Gables	06:48	07:28	07:59	08:41	09:09	09:49	10:08	10:44	11:09	11:49	12:04	12:49	13:09	13:49	14:09	14:49	15:09	15:41	
Bangor Road before Alexandra Hotel, Penmaenan	06:49	07:28	07:59	08:41	09:09	09:49	10:08	10:45	11:09	11:49	12:05	12:49	13:09	13:49	14:09	14:49	15:09	15:42	
Bangor Road after Crimea Terrace, Penmaenan	06:49	07:29	08:00	08:42	09:10	09:50	10:09	10:45	11:10	11:50	12:05	12:50	13:10	13:50	14:10	14:50	15:10	15:42	
Llanfairfechan, nr Pendalar	06:53	07:32	08:03	08:46	09:14	09:54	10:12	10:49	11:13	11:53	12:09	12:53	13:13	13:53	14:13	14:53	15:13	15:46	
Penmaenmawr Road before Roundabout, Llanfairfechan	06:53	07:33	08:04	08:47	09:15	09:55	10:13	10:49	11:14	11:54	12:09	12:54	13:14	13:54	14:14	14:54	15:14	15:46	
Llanfairfechan, nr Penmaen Park	06:54	07:34	08:05	08:48	09:16	09:56	10:14	10:50	11:15	11:55	12:10	12:55	13:15	13:55	14:15	14:55	15:15	15:47	
Penmaenmawr Road after Plas Menai, Llanfairfechan	06:55	07:35	08:06	08:49	09:17	09:57	10:15	10:51	11:16	11:56	12:11	12:56	13:16	13:56	14:16	14:56	15:16	15:48	
Llanfairfechan, opp Plas y Berth	06:55	07:35	08:06	08:49	09:17	09:57	10:15	10:51	11:16	11:56	12:11	12:56	13:16	13:56	14:16	14:56	15:16	15:48	
Llanfairfechan, opp Bont Newydd	06:56	07:36	08:07	08:50	09:18	09:58	10:16	10:52	11:17	11:57	12:12	12:57	13:17	13:57	14:17	14:57	15:17	15:49	

Llandudno, o/s White Rabbit Penmorfa West Shore	dep	15:25	16:05	16:30	17:10	17:25	18:15	18:40	19:40	20:40	21:40	22:50
Gloddaeth Avenue after The Oval, Llandudno		15:26	16:06	16:31	17:11	17:26	18:16	18:41	19:41	20:41	21:41	22:51
Gloddaeth Street after York Road, Llandudno		15:28	16:08	16:33	17:13	17:27	18:17	18:42	19:42	20:42	21:42	22:52
Gloddaeth Street at Palladium Stop C, Llandudno		15:29	16:09	16:34	17:14	17:28	18:18	18:43	19:43	20:43	21:43	22:53
Mostyn Street at Marks & Spencers Stop D, Llandudno		15:31	16:11	16:36	17:16	17:29	18:19	18:44	19:44	20:44	21:44	22:54
Llandudno, opp North Western Gardens		15:32	16:12	16:37	17:17	17:30	18:21	18:46	19:46	20:46	21:46	22:56
Mostyn Broadway at Coach Park Stand F, Llandudno		15:34	16:14	16:39	17:19	17:31	18:22	18:47	19:47	20:47	21:47	22:57
Mostyn Broadway at Venue Cymru Stop G, Llandudno		15:35	16:15	16:40	17:20	17:32	18:23	18:48	19:48	20:48	21:48	22:58
Llandudno, o/s Car Park Grand Theatre		15:35	16:15	16:40	17:20	17:33	18:23	18:48	19:48	20:48	21:48	22:58
Mostyn Avenue before Clarence Road, Craig-y-Dor		15:36	16:16	16:41	17:21	17:33	18:24	18:49	19:49	20:49	21:49	22:59
Craig-y-Don, o/s Alexandra House Queen's Road		15:38	16:18	16:43	17:23	17:34	18:25	18:50	19:50	20:50	21:50	23:00
Queen's Road before Roumania Drive, Craig-y-Don		15:40	16:20	16:45	17:25	17:36	18:27	18:52	19:52	20:52	21:52	23:02
Craig-y-Don, o/s North Wales Medical Centre		15:41	16:21	16:46	17:26	17:36	18:27	18:52	19:52	20:52	21:52	23:02
Conway Road after Vicarage Road, Llandudno		15:42	16:22	16:47	17:27	17:37	18:28	18:53	19:53	20:53	21:53	23:03
Conway Road after St Hilary's Church, Llanrhos		15:43	16:23	16:48	17:28	17:39	18:30	18:55	19:55	20:55	21:55	23:05
Conway Road before Llanrhos Corner, Llanrhos		15:44	16:24	16:49	17:29	17:39	18:30	18:55	19:55	20:55	21:55	23:05
Pentywyn Road after St Anne's Gardens, Llanrhos		15:45	16:25	16:50	17:30	17:40	18:31	18:56	19:56	20:56	21:56	23:06
Marl Lane before Orchard Lodge Marl Lane, Deganwy		15:47	16:27	16:52	17:32	17:42	18:33	18:58	19:58	20:58	21:58	23:08
Victoria Drive before Bryn Marl, Llandudno Junction		15:48	16:28	16:53	17:33	17:43	18:34	18:59	19:59	20:59	21:59	23:09
Victoria Drive after Dol Hudol, Tywyn		15:49	16:29	16:54	17:34	17:43	18:35	19:00	20:00	21:00	22:00	23:10
Victoria Drive before The Mews, Llandudno Junction		15:50	16:30	16:55	17:35	17:44	18:35	19:00	20:00	21:00	22:00	23:10
Victoria Drive after Victoria Crescent, Llandudno Junction		15:50	16:30	16:55	17:35	17:44	18:36	19:01	20:01	21:01	22:01	23:11
Victoria Drive before Broad Street, Llandudno Junction		15:51	16:31	16:56	17:36	17:45	18:36	19:01	20:01	21:01	22:01	23:11
Conway Road at Flyover Stop W, Llandudno Junction		15:52	16:32	16:57	17:37	17:45	18:37	19:02	20:02	21:02	22:02	23:12
Lancaster Square at Conwy Railway Station, Conwy		15:55	16:35	17:00	17:40	17:48	18:40	19:05	20:05	21:05	22:05	23:15
Conwy, opp Bodlondeb		15:55	16:35	17:00	17:40	17:48	18:40	19:05	20:05	21:05	22:05	23:15
Bangor Road before Llys Bodlondeb, Conwy		15:55	16:35	17:00	17:40	17:48	18:40	19:05	20:05	21:05	22:05	23:15
Bangor Road before Cwrt Llewellyn, Conwy		15:56	16:36	17:01	17:41	17:48	18:41	19:06	20:06	21:06	22:06	23:16
Bangor Road after Bryn Morfa Caravan Park, Conwy		15:57	16:37	17:02	17:42	17:49	18:42	19:07	20:07	21:07	22:07	23:17
Glan-yr-afon Road after A55 Yha, Dwygyfylchi		16:03	16:43	17:08	17:48	17:53	18:47	19:12	20:12	21:12	22:12	23:22
Glan-yr-afon Road after Glan-y-coed Farm, Dwygyfylchi		16:04	16:44	17:09	17:49	17:54	18:48	19:13	20:13	21:13	22:13	23:23
Ysguborwen Road after St Gwynan's, Dwygyfylchi		16:04	16:44	17:09	17:49	17:54	18:48	19:13	20:13	21:13	22:13	23:23
Ysguborwen Road before Gogarth Avenue, Dwygyfylchi		16:05	16:45	17:10	17:50	17:55	18:49	19:14	20:14	21:14	22:14	23:24
Penmaenmawr, o/s The Oasis Puffin Hotel		16:06	16:46	17:11	17:51	17:56	18:50	19:15	20:15	21:15	22:15	23:25
Penmaenmawr, o/s Pen-y-cae Football Ground		16:07	16:47	17:12	17:52	17:57	18:51	19:16	20:16	21:16	22:16	23:26
Conwy Road after Church Road, Pen-y-Cae		16:08	16:48	17:13	17:53	17:58	18:52	19:17	20:17	21:17	22:17	23:27
Bangor Road after Llys Ciyd, Penmaenmawr		16:09	16:49	17:14	17:54	17:59	18:53	19:18	20:18	21:18	22:18	23:28
Bangor Road before Brookes Tarpaulin, Penmaenmawr		16:10	16:50	17:15	17:55	18:00	18:54	19:19	20:19	21:19	22:19	23:29
Penmaenmawr, opp Red Gables		16:11	16:51	17:16	17:56	18:00	18:55	19:20	20:20	21:20	22:20	23:30
Bangor Road before Alexandra Hotel, Penmaenan		16:11	16:51	17:16	17:56	18:01	18:55	19:20	20:20	21:20	22:20	23:30
Bangor Road after Crimea Terrace, Penmaenan		16:12	16:52	17:17	17:57	18:01	18:56	19:21	20:21	21:21	22:21	23:31
Llanfairfechan, nr Pendalar		16:15	16:55	17:20	18:00	18:05	18:59	19:24	20:24	21:24	22:24	23:34
Penmaenmawr Road before Roundabout, Llanfairfechan		16:16	16:56	17:21	18:01	18:05	19:00	19:25	20:25	21:25	22:25	23:35
Llanfairfechan, nr Penmaen Park		16:17	16:57	17:22	18:02	18:06	19:01	19:26	20:26	21:26	22:26	23:36
Penmaenmawr Road after Plas Menai, Llanfairfechar		16:18	16:58	17:23	18:03	18:07	19:02	19:27	20:27	21:27	22:27	23:37
Llanfairfechan, opp Plas y Berth		16:18	16:58	17:23	18:03	18:07	19:02	19:27	20:27	21:27	22:27	23:37
Llanfairfechan, opp Bont Newydd		16:19	16:59	17:24	18:04	18:08	19:03	19:28	20:28	21:28	22:28	23:38
Aber Road before Rhandir Hedd Cemetery, Llanfairfechar		16:20	17:00	17:25	18:05	18:09	19:04	19:29	20:29	21:29	22:29	23:39
Aber Road after Gorddinog Turn, Gorddinog		16:21	17:01	17:26	18:06	18:10	19:05	19:30	20:30	21:30	22:29	23:39
Abergwyngregyn, o/s Aber Falls Shelter		16:24	17:04	17:29	18:09	18:13	19:08	19:33	20:33	21:33	22:32	23:42
Old A55 after Ty'n-yr-hendre, Tal-y-bont		16:29	17:09	17:34	18:14	18:17	19:13	19:38	20:38	21:38	22:36	23:46
		16:30	17:10	17:35	18:15	18:18	19:14	19:39	20:39	21:39	22:37	23:47

Old A55 after Eglwys St Cross, Tal-y-bont	16:32	17:12	17:37	18:17	18:20	19:16	19:41	20:41	21:41	22:39	23:49
Tal-y-bont, opp Castell Penrhyn	16:33	17:13	17:38	18:18	18:21	19:17	19:42	20:42	21:42	22:40	23:50
Llandygai, opp Penrhyn Castle	16:34	17:14	17:39	18:19	18:22	19:18	19:43	20:43	21:43	22:41	23:51
Llandegai Road after roundabout Llandegai Ffordd Fawr, Llandygai	16:34	17:14	17:39	18:19	18:22	19:18	19:43	20:43	21:43	22:42	23:52
Llandegai Road before Llandegai Industrial Estate, Llandygai	16:35	17:15	17:40	18:20	18:22	19:19	19:44	20:44	21:44	22:42	23:52
Llandegai Road after Amlogsgfa, Llandygai	16:36	17:16	17:41	18:21	18:23	19:20	19:45	20:45	21:45	22:43	23:53
Llandegai Road after Maesgeirchen Entrance, Bangor	16:36	17:16	17:41	18:21	18:24	19:20	19:45	20:45	21:45	22:43	23:53
Llandegai Road after Glan Traeth, Bangor	16:36	17:16	17:41	18:21	18:24	19:20	19:45	20:45	21:45	22:44	23:54
Bangor, adj Pen y bryn	16:37	17:17	17:42	18:22	18:24	19:21	19:46	20:46	21:46	22:44	23:54
Beach Road after Nelson, Bangor	16:37	17:17	17:42	18:22	18:24	19:21	19:46	20:46	21:46	22:44	23:54
Beach Road before Depot, Hirael	16:38	17:18	17:43	18:23	18:25	19:22	19:47	20:47	21:47	22:45	23:55
Hirael, o/s Bangor Leisure Centre	16:38	17:18	17:43	18:23	18:25	19:22	19:47	20:47	21:47	22:45	23:55
Hirael, nr Nantygro	16:38	17:18	17:43	18:23	18:25	19:22	19:47	20:47	21:47	22:45	23:55
Garth Road at Bangor Bus Station Stand B, Bangor	arr 16:40	17:20	17:45	18:25	18:27	19:24	19:49	20:49	21:49	22:47	23:57
Garth Road at Bangor Bus Station Stand B, Bangor	dep 16:45	17:50	18:30							22:50	

Compiled from data for the period Thu 14-Mar-2024 to Wed 20-Mar-2024. Times not in bold are estimated by using the distance between the stops.

Saturdays

Llandudno, o/s White Rabbit Penmorfa West Shore	dep	06:25	06:50	07:20	08:00	08:25	09:05	09:25	10:05	10:25	11:05	11:25	12:05	12:25	13:05	13:25	14:05	14:25	15:05
Gloddaeth Avenue after The Oval, Llandudno	06:26	06:51	07:21	08:01	08:26	09:06	09:26	10:06	10:26	11:06	11:26	12:06	12:26	13:06	13:26	14:06	14:26	15:06	
Gloddaeth Street after York Road, Llandudno	06:27	06:52	07:22	08:02	08:27	09:07	09:27	10:07	10:27	11:07	11:27	12:07	12:27	13:07	13:27	14:07	14:27	15:07	
Gloddaeth Street at Palladium Stop C, Llandudno	06:27	06:53	07:23	08:03	08:28	09:08	09:28	10:08	10:29	11:09	11:28	12:09	12:29	13:09	13:29	14:09	14:29	15:09	
Mostyn Street at Marks & Spencers Stop D, Llandudno	06:29	06:54	07:24	08:04	08:30	09:10	09:30	10:10	10:30	11:10	11:30	12:10	12:30	13:10	13:30	14:10	14:30	15:10	
Llandudno, opp North Western Gardens	06:30	06:55	07:25	08:06	08:31	09:11	09:31	10:11	10:32	11:12	11:31	12:12	12:32	13:12	13:32	14:12	14:32	15:12	
Mostyn Broadway at Coach Park Stand F, Llandudno	06:31	06:56	07:26	08:07	08:32	09:12	09:32	10:12	10:33	11:13	11:32	12:13	12:33	13:13	13:33	14:13	14:33	15:13	
Mostyn Broadway at Venue Cymru Stop G, Llandudno	06:31	06:57	07:27	08:08	08:33	09:13	09:33	10:13	10:34	11:14	11:33	12:14	12:34	13:14	13:34	14:14	14:34	15:14	
Llandudno, o/s Car Park Grand Theatre	06:32	06:58	07:28	08:08	08:34	09:14	09:34	10:14	10:35	11:15	11:34	12:15	12:35	13:15	13:35	14:15	14:35	15:15	
Mostyn Avenue before Clarence Road, Craig-y-Dor	06:32	06:58	07:28	08:09	08:35	09:15	09:35	10:15	10:36	11:16	11:35	12:16	12:36	13:16	13:36	14:16	14:36	15:16	
Craig-y-Don, o/s Alexandra House Queen's Road	06:33	06:59	07:29	08:10	08:36	09:16	09:36	10:16	10:37	11:17	11:36	12:17	12:37	13:17	13:37	14:17	14:37	15:17	
Queen's Road before Roumania Drive, Craig-y-Don	06:35	07:01	07:31	08:12	08:38	09:18	09:38	10:18	10:39	11:19	11:38	12:19	12:39	13:19	13:39	14:19	14:39	15:19	
Craig-y-Don, o/s North Wales Medical Centre	06:35	07:01	07:31	08:12	08:39	09:19	09:39	10:18	10:40	11:20	11:38	12:20	12:40	13:20	13:40	14:20	14:40	15:19	
Conway Road after Vicarage Road, Llandudno	06:36	07:02	07:32	08:13	08:40	09:20	09:40	10:20	10:41	11:21	11:40	12:21	12:41	13:21	13:41	14:21	14:41	15:21	
Conway Road after St Hilary's Church, Llanrhos	06:37	07:04	07:34	08:15	08:41	09:21	09:41	10:21	10:42	11:22	11:41	12:22	12:42	13:22	13:42	14:22	14:42	15:22	
Conway Road before Llanrhos Corner, Llanrhos	06:38	07:04	07:34	08:15	08:42	09:22	09:42	10:22	10:43	11:23	11:42	12:23	12:43	13:23	13:43	14:23	14:43	15:23	
Pentywyn Road after St Anne's Gardens, Llanrhos	06:38	07:05	07:35	08:16	08:43	09:23	09:43	10:22	10:44	11:24	11:42	12:24	12:44	13:24	13:44	14:24	14:44	15:23	
Marl Lane before Orchard Lodge Marl Lane, Deganwy	06:40	07:07	07:37	08:18	08:45	09:25	09:45	10:25	10:46	11:26	11:45	12:26	12:46	13:26	13:46	14:26	14:46	15:26	
Victoria Drive before Bryn Marl, Llandudno Junction	06:41	07:08	07:38	08:19	08:46	09:26	09:46	10:26	10:47	11:27	11:46	12:27	12:47	13:27	13:47	14:27	14:47	15:27	
Victoria Drive after Dol Hudol, Tywyn	06:41	07:08	07:39	08:20	08:47	09:27	09:47	10:26	10:48	11:28	11:46	12:28	12:48	13:28	13:48	14:28	14:48	15:27	
Victoria Drive before The Mews, Llandudno Junction	06:42	07:09	07:39	08:20	08:48	09:28	09:48	10:27	10:49	11:29	11:47	12:29	12:49	13:29	13:49	14:29	14:49	15:28	
Victoria Drive after Victoria Crescent, Llandudno Junction	06:42	07:09	07:40	08:21	08:48	09:28	09:48	10:28	10:49	11:29	11:48	12:29	12:49	13:29	13:49	14:29	14:49	15:29	
Victoria Drive before Broad Street, Llandudno Junction	06:43	07:10	07:40	08:21	08:49	09:29	09:49	10:28	10:50	11:30	11:48	12:30	12:50	13:30	13:50	14:30	14:50	15:29	
Conway Road at Flyover Stop W, Llandudno Junction	06:44	07:10	07:41	08:22	08:50	09:30	09:50	10:29	10:51	11:31	11:49	12:31	12:51	13:31	13:51	14:31	14:51	15:30	
Lancaster Square at Conwy Railway Station, Conwy	06:46	07:13	07:44	08:25	08:53	09:33	09:53	10:32	10:54	11:34	11:52	12:34	12:54	13:34	13:54	14:34	14:54	15:33	
Conwy, opp Bodlondeb	06:46	07:13	07:44	08:25	08:53	09:33	09:53	10:32	10:54	11:34	11:52	12:34	12:54	13:34	13:54	14:34	14:54	15:33	
Bangor Road before Llys Bodlondeb, Conwy	06:46	07:13	07:44	08:25	08:53	09:33	09:53	10:32	10:54	11:34	11:52	12:34	12:54	13:34	13:54	14:34	14:54	15:33	
Bangor Road before Cwrt Llewellyn, Conwy	06:46	07:14	07:45	08:26	08:54	09:34	09:54	10:32	10:55	11:35	11:52	12:35	12:55	13:35	13:55	14:35	14:55	15:34	
Bangor Road after Bryn Morfa Caravan Park, Conwy	06:47	07:15	07:46	08:27	08:55	09:35	09:55	10:33	10:56	11:36	11:53	12:36	12:56	13:36	13:56	14:36	14:56	15:35	
Glan-yr-afon Road after A55 Yha, Dwygyfylchi	06:51	07:20	07:51	08:32	09:00	09:40	10:00	10:37	11:01	11:41	11:57	12:41	13:01	13:41	14:01	14:41	15:01	15:39	
Glan-yr-afon Road after Glan-y-coed Farm, Dwygyfylchi	06:52	07:21	07:52	08:33	09:01	09:41	10:01	10:38	11:02	11:42	11:58	12:42	13:02	13:42	14:02	14:42	15:02	15:40	
Ysguborwen Road after St Gwynan's, Dwygyfylchi	06:52	07:21	07:52	08:34	09:02	09:42	10:01	10:38	11:02	11:42	11:58	12:42	13:02	13:42	14:02	14:42	15:02	15:40	
Ysguborwen Road before Gogarth Avenue, Dwygyfylchi	06:53	07:22	07:53	08:35	09:03	09:43	10:02	10:39	11:03	11:43	11:59	12:43	13:03	13:43	14:03	14:43	15:03	15:41	
Penmaenmawr, o/s The Oasis Puffin Hotel	06:54	07:23	07:54	08:35	09:03	09:43	10:03	10:40	11:04	11:44	12:00	12:44	13:04	13:44	14:04	14:44	15:04	15:42	
Penmaenmawr, o/s Pen-y-cae Football Ground	06:55	07:24	07:55	08:37	09:05	09:45	10:04	10:41	11:05	11:45	12:01	12:45	13:05	13:45	14:05	14:45	15:05	15:43	
Conwy Road after Church Road, Pen-y-Cae	06:56	07:25	07:56	08:38	09:06	09:46	10:05	10:42	11:06	11:46	12:02	12:46	13:06	13:46	14:06	14:46	15:06	15:44	
Bangor Road after Llys Clwyd, Penmaenmawr	06:57	07:26	07:57	08:39	09:07	09:47	10:06	10:43	11:07	11:47	12:03	12:47	13:07	13:47	14:07	14:47	15:07	15:45	
Bangor Road before Brookes Tarpaulin, Penmaenmawr	06:58	07:27	07:58	08:40	09:08	09:48	10:07	10:44	11:08	11:48	12:04	12:48	13:08	13:48	14:08	14:48	15:08	15:46	
Penmaenmawr, opp Red Gables	06:58	07:28	07:59	08:41	09:09	09:49	10:08	10:44	11:09	11:49	12:04	12:49	13:09	13:49	14:09	14:49	15:09	15:46	
Bangor Road before Alexandra Hotel, Penmaenan	06:59	07:28	07:59	08:41	09:09	09:49	10:08	10:45	11:09	11:49	12:05	12:49	13:09	13:49	14:09	14:49	15:09	15:47	
Bangor Road after Crimea Terrace, Penmaenan	06:59	07:29	08:00	08:42	09:10	09:50	10:09	10:45	11:10	11:50	12:05	12:50	13:10	13:50	14:10	14:50	15:10	15:47	
Llanfairfechan, nr Pendalar	07:03	07:32	08:03	08:46	09:14	09:54	10:12	10:49	11:13	11:53	12:09	12:53	13:13	13:53	14:13	14:53	15:13	15:51	
Penmaenmawr Road before Roundabout, Llanfairfechan	07:03	07:33	08:04	08:47	09:15	09:55	10:13	10:49	11:14	11:54	12:09	12:54	13:14	13:54	14:14	14:54	15:14	15:51	
Llanfairfechan, nr Penmaen Park	07:04	07:34	08:05	08:48	09:16	09:56	10:14	10:50	11:15	11:55	12:10	12:55	13:15	13:55	14:15	14:55	15:15	15:52	
Penmaenmawr Road after Plas Menai, Llanfairfechan	07:05	07:35	08:06	08:49	09:17	09:57	10:15	10:51	11:16	11:56	12:11	12:56	13:16	13:56	14:16	14:56	15:16	15:53	
Llanfairfechan, opp Plas y Berth	07:05	07:35	08:06	08:49	09:17	09:57	10:15	10:51	11:16	11:56	12:11	12:56	13:16	13:56	14:16	14:56	15:16	15:53	
Llanfairfechan, opp Bont Newydd	07:06	07:36	08:07	08:50	09:18	09:58	10:16	10:52	11:17	11:57	12:12	12:57	13:17	13:57	14:17	14:57	15:17	15:54	

Llandudno, o/s White Rabbit Penmorfa West Shore	dep	15:25	16:05	16:30	17:10	17:25	18:15	18:40	19:40	20:40	21:40	22:50
Gloddaeth Avenue after The Oval, Llandudno		15:26	16:06	16:31	17:11	17:26	18:16	18:41	19:41	20:41	21:41	22:51
Gloddaeth Street after York Road, Llandudno		15:28	16:08	16:33	17:13	17:27	18:17	18:42	19:42	20:42	21:42	22:52
Gloddaeth Street at Palladium Stop C, Llandudno		15:29	16:09	16:34	17:14	17:28	18:18	18:43	19:43	20:43	21:43	22:53
Mostyn Street at Marks & Spencers Stop D, Llandudno		15:31	16:11	16:36	17:16	17:29	18:19	18:44	19:44	20:44	21:44	22:54
Llandudno, opp North Western Gardens		15:32	16:12	16:37	17:17	17:30	18:21	18:46	19:46	20:46	21:46	22:56
Mostyn Broadway at Coach Park Stand F, Llandudno		15:34	16:14	16:39	17:19	17:31	18:22	18:47	19:47	20:47	21:47	22:57
Mostyn Broadway at Venue Cymru Stop G, Llandudno		15:35	16:15	16:40	17:20	17:32	18:23	18:48	19:48	20:48	21:48	22:58
Llandudno, o/s Car Park Grand Theatre		15:35	16:15	16:40	17:20	17:33	18:23	18:48	19:48	20:48	21:48	22:58
Mostyn Avenue before Clarence Road, Craig-y-Dor		15:36	16:16	16:41	17:21	17:33	18:24	18:49	19:49	20:49	21:49	22:59
Craig-y-Don, o/s Alexandra House Queen's Road		15:38	16:18	16:43	17:23	17:34	18:25	18:50	19:50	20:50	21:50	23:00
Queen's Road before Roumania Drive, Craig-y-Don		15:40	16:20	16:45	17:25	17:36	18:27	18:52	19:52	20:52	21:52	23:02
Craig-y-Don, o/s North Wales Medical Centre		15:41	16:21	16:46	17:26	17:36	18:27	18:52	19:52	20:52	21:52	23:02
Conway Road after Vicarage Road, Llandudno		15:42	16:22	16:47	17:27	17:37	18:28	18:53	19:53	20:53	21:53	23:03
Conway Road after St Hilary's Church, Llanrhos		15:43	16:23	16:48	17:28	17:39	18:30	18:55	19:55	20:55	21:55	23:05
Conway Road before Llanrhos Corner, Llanrhos		15:44	16:24	16:49	17:29	17:39	18:30	18:55	19:55	20:55	21:55	23:05
Pentywyn Road after St Anne's Gardens, Llanrhos		15:45	16:25	16:50	17:30	17:40	18:31	18:56	19:56	20:56	21:56	23:06
Marl Lane before Orchard Lodge Marl Lane, Deganwy		15:47	16:27	16:52	17:32	17:42	18:33	18:58	19:58	20:58	21:58	23:08
Victoria Drive before Bryn Marl, Llandudno Junction		15:48	16:28	16:53	17:33	17:43	18:34	18:59	19:59	20:59	21:59	23:09
Victoria Drive after Dol Hudol, Tywyn		15:49	16:29	16:54	17:34	17:43	18:35	19:00	20:00	21:00	22:00	23:10
Victoria Drive before The Mews, Llandudno Junction		15:50	16:30	16:55	17:35	17:44	18:35	19:00	20:00	21:00	22:00	23:10
Victoria Drive after Victoria Crescent, Llandudno Junction		15:50	16:30	16:55	17:35	17:44	18:36	19:01	20:01	21:01	22:01	23:11
Victoria Drive before Broad Street, Llandudno Junction		15:51	16:31	16:56	17:36	17:45	18:36	19:01	20:01	21:01	22:01	23:11
Conway Road at Flyover Stop W, Llandudno Junction		15:52	16:32	16:57	17:37	17:45	18:37	19:02	20:02	21:02	22:02	23:12
Lancaster Square at Conwy Railway Station, Conwy		15:55	16:35	17:00	17:40	17:48	18:40	19:05	20:05	21:05	22:05	23:15
Conwy, opp Bodlondeb		15:55	16:35	17:00	17:40	17:48	18:40	19:05	20:05	21:05	22:05	23:15
Bangor Road before Llys Bodlondeb, Conwy		15:55	16:35	17:00	17:40	17:48	18:40	19:05	20:05	21:05	22:05	23:15
Bangor Road before Cwrt Llewellyn, Conwy		15:56	16:36	17:01	17:41	17:48	18:41	19:06	20:06	21:06	22:06	23:16
Bangor Road after Bryn Morfa Caravan Park, Conwy		15:57	16:37	17:02	17:42	17:49	18:42	19:07	20:07	21:07	22:07	23:17
Glan-yr-afon Road after A55 Yha, Dwygyfylchi		16:03	16:43	17:08	17:48	17:53	18:47	19:12	20:12	21:12	22:12	23:22
Glan-yr-afon Road after Glan-y-coed Farm, Dwygyfylchi		16:04	16:44	17:09	17:49	17:54	18:48	19:13	20:13	21:13	22:13	23:23
Ysguborwen Road after St Gwynan's, Dwygyfylchi		16:04	16:44	17:09	17:49	17:54	18:48	19:13	20:13	21:13	22:13	23:23
Ysguborwen Road before Gogarth Avenue, Dwygyfylchi		16:05	16:45	17:10	17:50	17:55	18:49	19:14	20:14	21:14	22:14	23:24
Penmaenmawr, o/s The Oasis Puffin Hotel		16:06	16:46	17:11	17:51	17:56	18:50	19:15	20:15	21:15	22:15	23:25
Penmaenmawr, o/s Pen-y-cae Football Ground		16:07	16:47	17:12	17:52	17:57	18:51	19:16	20:16	21:16	22:16	23:26
Conwy Road after Church Road, Pen-y-Cae		16:08	16:48	17:13	17:53	17:58	18:52	19:17	20:17	21:17	22:17	23:27
Bangor Road after Llys Ciyd, Penmaenmawr		16:09	16:49	17:14	17:54	17:59	18:53	19:18	20:18	21:18	22:18	23:28
Bangor Road before Brookes Tarpaulin, Penmaenmawr		16:10	16:50	17:15	17:55	18:00	18:54	19:19	20:19	21:19	22:19	23:29
Penmaenmawr, opp Red Gables		16:11	16:51	17:16	17:56	18:00	18:55	19:20	20:20	21:20	22:20	23:30
Bangor Road before Alexandra Hotel, Penmaenan		16:11	16:51	17:16	17:56	18:01	18:55	19:20	20:20	21:20	22:20	23:30
Bangor Road after Crimea Terrace, Penmaenan		16:12	16:52	17:17	17:57	18:01	18:56	19:21	20:21	21:21	22:21	23:31
Llanfairfechan, nr Pendalar		16:15	16:55	17:20	18:00	18:05	18:59	19:24	20:24	21:24	22:24	23:34
Penmaenmawr Road before Roundabout, Llanfairfechan		16:16	16:56	17:21	18:01	18:05	19:00	19:25	20:25	21:25	22:25	23:35
Llanfairfechan, nr Penmaen Park		16:17	16:57	17:22	18:02	18:06	19:01	19:26	20:26	21:26	22:26	23:36
Penmaenmawr Road after Plas Menai, Llanfairfechar		16:18	16:58	17:23	18:03	18:07	19:02	19:27	20:27	21:27	22:27	23:37
Llanfairfechan, opp Plas y Berth		16:18	16:58	17:23	18:03	18:07	19:02	19:27	20:27	21:27	22:27	23:37
Llanfairfechan, opp Bont Newydd		16:19	16:59	17:24	18:04	18:08	19:03	19:28	20:28	21:28	22:28	23:38
Aber Road before Rhandir Hedd Cemetery, Llanfairfechar		16:20	17:00	17:25	18:05	18:09	19:04	19:29	20:29	21:29	22:29	23:39
Aber Road after Gorddinog Turn, Gorddinog		16:21	17:01	17:26	18:06	18:10	19:05	19:30	20:30	21:30	22:29	23:39
Abergwyngregyn, o/s Aber Falls Shelter		16:24	17:04	17:29	18:09	18:13	19:08	19:33	20:33	21:33	22:32	23:42
Old A55 after Ty'n-yr-hendre, Tal-y-bont		16:29	17:09	17:34	18:14	18:17	19:13	19:38	20:38	21:38	22:36	23:46
		16:30	17:10	17:35	18:15	18:18	19:14	19:39	20:39	21:39	22:37	23:47

Old A55 after Eglwys St Cross, Tal-y-bont	16:32	17:12	17:37	18:17	18:20	19:16	19:41	20:41	21:41	22:39	23:49
Tal-y-bont, opp Castell Penrhyn	16:33	17:13	17:38	18:18	18:21	19:17	19:42	20:42	21:42	22:40	23:50
Llandygai, opp Penrhyn Castle	16:34	17:14	17:39	18:19	18:22	19:18	19:43	20:43	21:43	22:41	23:51
Llandegai Road after roundabout Llandegai Ffordd Fawr, Llandygai	16:34	17:14	17:39	18:19	18:22	19:18	19:43	20:43	21:43	22:42	23:52
Llandegai Road before Llandegai Industrial Estate, Llandygai	16:35	17:15	17:40	18:20	18:22	19:19	19:44	20:44	21:44	22:42	23:52
Llandegai Road after Amlogsgfa, Llandygai	16:36	17:16	17:41	18:21	18:23	19:20	19:45	20:45	21:45	22:43	23:53
Llandegai Road after Maesgeirchen Entrance, Bangor	16:36	17:16	17:41	18:21	18:24	19:20	19:45	20:45	21:45	22:43	23:53
Llandegai Road after Glan Traeth, Bangor	16:36	17:16	17:41	18:21	18:24	19:20	19:45	20:45	21:45	22:44	23:54
Bangor, adj Pen y bryn	16:37	17:17	17:42	18:22	18:24	19:21	19:46	20:46	21:46	22:44	23:54
Beach Road after Nelson, Bangor	16:37	17:17	17:42	18:22	18:24	19:21	19:46	20:46	21:46	22:44	23:54
Beach Road before Depot, Hirael	16:38	17:18	17:43	18:23	18:25	19:22	19:47	20:47	21:47	22:45	23:55
Hirael, o/s Bangor Leisure Centre	16:38	17:18	17:43	18:23	18:25	19:22	19:47	20:47	21:47	22:45	23:55
Hirael, nr Nantygro	16:38	17:18	17:43	18:23	18:25	19:22	19:47	20:47	21:47	22:45	23:55
Garth Road at Bangor Bus Station Stand B, Bangor	arr 16:40	17:20	17:45	18:25	18:27	19:24	19:49	20:49	21:49	22:47	23:57
Garth Road at Bangor Bus Station Stand B, Bangor	dep 16:45	17:50	18:30							22:50	

Compiled from data for the period Thu 14-Mar-2024 to Wed 20-Mar-2024. Times not in bold are estimated by using the distance between the stops.

Sundays

Llandudno, o/s White Rabbit Penmorfa West Shore	dep	08:13	08:43	09:13	09:43	10:13	10:43	11:13	11:43	12:13	12:43	13:13	13:43	14:13	14:43	15:13	15:43	16:13	16:43
Gloddaeth Avenue after The Oval, Llandudno		08:14	08:44	09:14	09:44	10:14	10:44	11:14	11:44	12:14	12:44	13:14	13:44	14:14	14:44	15:14	15:44	16:14	16:44
Gloddaeth Street after York Road, Llandudno		08:15	08:45	09:15	09:45	10:15	10:45	11:15	11:45	12:15	12:45	13:15	13:45	14:15	14:45	15:15	15:45	16:15	16:45
Gloddaeth Street at Palladium Stop C, Llandudno		08:17	08:47	09:17	09:47	10:17	10:47	11:17	11:47	12:17	12:47	13:17	13:47	14:17	14:47	15:17	15:47	16:17	16:47
Mostyn Street at Marks & Spencers Stop D, Llandudno		08:18	08:48	09:18	09:48	10:18	10:48	11:18	11:48	12:18	12:48	13:18	13:48	14:18	14:48	15:18	15:48	16:18	16:48
Llandudno, opp North Western Gardens		08:20	08:50	09:20	09:50	10:20	10:50	11:20	11:50	12:20	12:50	13:20	13:50	14:20	14:50	15:20	15:50	16:20	16:50
Mostyn Broadway at Coach Park Stand F, Llandudno		08:21	08:51	09:21	09:51	10:21	10:51	11:21	11:51	12:21	12:51	13:21	13:51	14:21	14:51	15:21	15:51	16:21	16:51
Mostyn Broadway at Venue Cymru Stop G, Llandudno		08:22	08:52	09:22	09:52	10:22	10:52	11:22	11:52	12:22	12:52	13:22	13:52	14:22	14:52	15:22	15:52	16:22	16:52
Llandudno, o/s Car Park Grand Theatre		08:23	08:53	09:23	09:53	10:23	10:53	11:23	11:53	12:23	12:53	13:23	13:53	14:23	14:53	15:23	15:53	16:23	16:53
Mostyn Avenue before Clarence Road, Craig-y-Dor		08:24	08:54	09:24	09:54	10:24	10:54	11:24	11:54	12:24	12:54	13:24	13:54	14:24	14:54	15:24	15:54	16:24	16:54
Craig-y-Don, o/s Alexandera House Queen's Road		08:25	08:55	09:25	09:55	10:25	10:55	11:25	11:55	12:25	12:55	13:25	13:55	14:25	14:55	15:25	15:55	16:25	16:55
Queen's Road before Roumania Drive, Craig-y-Don		08:27	08:57	09:27	09:57	10:27	10:57	11:27	11:57	12:27	12:57	13:27	13:57	14:27	14:57	15:27	15:57	16:27	16:57
Craig-y-Don, o/s North Wales Medical Centre		08:27	08:57	09:27	09:57	10:27	10:57	11:27	11:57	12:27	12:57	13:27	13:57	14:27	14:57	15:27	15:57	16:27	16:57
Conway Road after Vicarage Road, Llandudno		08:29	08:59	09:29	09:59	10:29	10:59	11:29	11:59	12:29	12:59	13:29	13:59	14:29	14:59	15:29	15:59	16:29	16:59
Conway Road after St Hillary's Church, Llanrhos		08:30	09:00	09:30	10:00	10:30	11:00	11:30	12:00	12:30	13:00	13:30	14:00	14:30	15:00	15:30	16:00	16:30	17:00
Conway Road before Llanrhos Corner, Llanrhos		08:31	09:01	09:31	10:01	10:31	11:01	11:31	12:01	12:31	13:01	13:31	14:01	14:31	15:01	15:31	16:01	16:31	17:01
Pentywyn Road after St Anne's Gardens, Llanrhos		08:31	09:01	09:31	10:01	10:31	11:01	11:31	12:01	12:31	13:01	13:31	14:01	14:31	15:01	15:31	16:01	16:31	17:01
Marl Lane before Orchard Lodge Marl Lane, Deganwy		08:34	09:04	09:34	10:04	10:34	11:04	11:34	12:04	12:34	13:04	13:34	14:04	14:34	15:04	15:34	16:04	16:34	17:04
Victoria Drive before Bryn Marl, Llandudno Junction		08:35	09:05	09:35	10:05	10:35	11:05	11:35	12:05	12:35	13:05	13:35	14:05	14:35	15:05	15:35	16:05	16:35	17:05
Victoria Drive after Dol Hudol, Tywyn		08:35	09:05	09:35	10:05	10:35	11:05	11:35	12:05	12:35	13:05	13:35	14:05	14:35	15:05	15:35	16:05	16:35	17:05
Victoria Drive before The Mews, Llandudno Junction		08:36	09:06	09:36	10:06	10:36	11:06	11:36	12:06	12:36	13:06	13:36	14:06	14:36	15:06	15:36	16:06	16:36	17:06
Victoria Drive after Victoria Crescent, Llandudno Junction		08:37	09:07	09:37	10:07	10:37	11:07	11:37	12:07	12:37	13:07	13:37	14:07	14:37	15:07	15:37	16:07	16:37	17:07
Victoria Drive before Broad Street, Llandudno Junction		08:37	09:07	09:37	10:07	10:37	11:07	11:37	12:07	12:37	13:07	13:37	14:07	14:37	15:07	15:37	16:07	16:37	17:07
Conway Road at Flyover Stop W, Llandudno Junction		08:38	09:08	09:38	10:08	10:38	11:08	11:38	12:08	12:38	13:08	13:38	14:08	14:38	15:08	15:38	16:08	16:38	17:08
Lancaster Square at Conwy Railway Station, Conwy		08:41	09:11	09:41	10:11	10:41	11:11	11:41	12:11	12:41	13:11	13:41	14:11	14:41	15:11	15:41	16:11	16:41	17:11
Conwy, opp Bodlondeb		08:41	09:11	09:41	10:11	10:41	11:11	11:41	12:11	12:41	13:11	13:41	14:11	14:41	15:11	15:41	16:11	16:41	17:11
Bangor Road before Llys Bodlondeb, Conwy		08:41	09:11	09:41	10:11	10:41	11:11	11:41	12:11	12:41	13:11	13:41	14:11	14:41	15:11	15:41	16:11	16:41	17:11
Bangor Road before Cwrt Llewellyn, Conwy		08:41	09:11	09:41	10:11	10:41	11:11	11:41	12:11	12:41	13:11	13:41	14:11	14:41	15:11	15:41	16:11	16:41	17:11
Bangor Road after Bryn Morfa Caravan Park, Conwy		08:42	09:12	09:42	10:12	10:42	11:12	11:42	12:12	12:42	13:12	13:42	14:12	14:42	15:12	15:42	16:12	16:42	17:12
Glan-yr-afon Road after A55 Yha, Dwygyfylchi		08:46	09:16	09:46	10:16	10:46	11:16	11:46	12:16	12:46	13:16	13:46	14:16	14:46	15:16	15:46	16:16	16:46	17:16
Glan-yr-afon Road after Glan-y-coed Farm, Dwygyfylchi		08:47	09:17	09:47	10:17	10:47	11:17	11:47	12:17	12:47	13:17	13:47	14:17	14:47	15:17	15:47	16:17	16:47	17:17
Ysguborwen Road after St Gwynan's, Dwygyfylchi		08:47	09:17	09:47	10:17	10:47	11:17	11:47	12:17	12:47	13:17	13:47	14:17	14:47	15:17	15:47	16:17	16:47	17:17
Ysguborwen Road before Gogarth Avenue, Dwygyfylchi		08:48	09:18	09:48	10:18	10:48	11:18	11:48	12:18	12:48	13:18	13:48	14:18	14:48	15:18	15:48	16:18	16:48	17:18
Penmaenmawr, o/s The Oasis Puffin Hotel		08:49	09:19	09:49	10:19	10:49	11:19	11:49	12:19	12:49	13:19	13:49	14:19	14:49	15:19	15:49	16:19	16:49	17:19
Penmaenmawr, o/s Pen-y-cae Football Ground		08:50	09:20	09:50	10:20	10:50	11:20	11:50	12:20	12:50	13:20	13:50	14:20	14:50	15:20	15:50	16:20	16:50	17:20
Conwy Road after Church Road, Pen-y-Cae		08:51	09:21	09:51	10:21	10:51	11:21	11:51	12:21	12:51	13:21	13:51	14:21	14:51	15:21	15:51	16:21	16:51	17:21
Bangor Road after Llys Clwyd, Penmaenmawr		08:52	09:22	09:52	10:22	10:52	11:22	11:52	12:22	12:52	13:22	13:52	14:22	14:52	15:22	15:52	16:22	16:52	17:22
Bangor Road before Brookes Tarpaulin, Penmaenmawr		08:53	09:23	09:53	10:23	10:53	11:23	11:53	12:23	12:53	13:23	13:53	14:23	14:53	15:23	15:53	16:23	16:53	17:23
Penmaenmawr, opp Red Gables		08:53	09:23	09:53	10:23	10:53	11:23	11:53	12:23	12:53	13:23	13:53	14:23	14:53	15:23	15:53	16:23	16:53	17:23
Bangor Road before Alexandra Hotel, Penmaenan		08:54	09:24	09:54	10:24	10:54	11:24	11:54	12:24	12:54	13:24	13:54	14:24	14:54	15:24	15:54	16:24	16:54	17:24
Bangor Road after Crimea Terrace, Penmaenan		08:54	09:24	09:54	10:24	10:54	11:24	11:54	12:24	12:54	13:24	13:54	14:24	14:54	15:24	15:54	16:24	16:54	17:24
Llanfairfechan, nr Pendalar		08:58	09:28	09:58	10:28	10:58	11:28	11:58	12:28	12:58	13:28	13:58	14:28	14:58	15:28	15:58	16:28	16:58	17:28
Penmaenmawr Road before Roundabout, Llanfairfechan		08:58	09:28	09:58	10:28	10:58	11:28	11:58	12:28	12:58	13:28	13:58	14:28	14:58	15:28	15:58	16:28	16:58	17:28
Llanfairfechan, nr Penmaen Park		08:59	09:29	09:59	10:29	10:59	11:29	11:59	12:29	12:59	13:29	13:59	14:29	14:59	15:29	15:59	16:29	16:59	17:29
Penmaenmawr Road after Plas Menai, Llanfairfechar		09:00	09:30	10:00	10:30	11:00	11:30	12:00	12:30	13:00	13:30	14:00	14:30	15:00	15:30	16:00	16:30	17:00	17:30
Llanfairfechan, opp Plas y Berth		09:00	09:30	10:00	10:30	11:00	11:30	12:00	12:30	13:00	13:30	14:00	14:30	15:00	15:30	16:00	16:30	17:00	17:30
Llanfairfechan, opp Bont Newydd		09:01	09:31	10:01	10:31	11:01	11:31	12:01	12:31	13:01	13:31	14:01	14:31	15:01	15:31	16:01	16:31	17:01	17:31

Llandudno, o/s White Rabbit Penmorfa West Shore	dep	17:13	17:43	18:13	18:43	19:13	19:43	20:30	21:13	22:13
Gloddaeth Avenue after The Oval, Llandudno		17:14	17:44	18:14	18:44	19:14	19:44	20:31	21:14	22:14
Gloddaeth Street after York Road, Llandudno		17:15	17:45	18:15	18:45	19:15	19:45	20:32	21:15	22:15
Gloddaeth Street at Palladium Stop C, Llandudnc		17:17	17:47	18:17	18:47	19:17	19:47	20:32	21:17	22:17
Mostyn Street at Marks & Spencers Stop D, Llandudnc		17:18	17:48	18:18	18:48	19:18	19:48	20:34	21:18	22:18
Llandudno, opp North Western Gardens		17:20	17:50	18:20	18:50	19:20	19:50	20:35	21:20	22:20
Mostyn Broadway at Coach Park Stand F, Llandudnc		17:21	17:51	18:21	18:51	19:21	19:51	20:36	21:21	22:21
Mostyn Broadway at Venue Cymru Stop G, Llandudnc		17:22	17:52	18:22	18:52	19:22	19:52	20:36	21:22	22:22
Llandudno, o/s Car Park Grand Theatre		17:23	17:53	18:23	18:53	19:23	19:53	20:37	21:23	22:23
Mostyn Avenue before Clarence Road, Craig-y-Dor		17:24	17:54	18:24	18:54	19:24	19:54	20:37	21:24	22:24
Craig-y-Don, o/s Alexandra House Queen's Road		17:25	17:55	18:25	18:55	19:25	19:55	20:38	21:25	22:25
Queen's Road before Roumania Drive, Craig-y-Don		17:27	17:57	18:27	18:57	19:27	19:57	20:40	21:27	22:27
Craig-y-Don, o/s North Wales Medical Centre		17:27	17:57	18:27	18:57	19:27	19:57	20:40	21:27	22:27
Conway Road after Vicarage Road, Llandudnc		17:29	17:59	18:29	18:59	19:29	19:59	20:41	21:29	22:29
Conway Road after St Hilary's Church, Llanrhos		17:30	18:00	18:30	19:00	19:30	20:00	20:43	21:30	22:30
Conway Road before Llanrhos Corner, Llanrhos		17:31	18:01	18:31	19:01	19:31	20:01	20:43	21:31	22:31
Pentywyn Road after St Anne's Gardens, Llanrhos		17:31	18:01	18:31	19:01	19:31	20:01	20:44	21:31	22:31
Marl Lane before Orchard Lodge Marl Lane, Deganwy		17:34	18:04	18:34	19:04	19:34	20:04	20:46	21:34	22:34
Victoria Drive before Bryn Marl, Llandudno Junction		17:35	18:05	18:35	19:05	19:35	20:05	20:47	21:35	22:35
Victoria Drive after Dol Hudol, Tywyn		17:35	18:05	18:35	19:05	19:35	20:05	20:48	21:35	22:35
Victoria Drive before The Mews, Llandudno Junction		17:36	18:06	18:36	19:06	19:36	20:06	20:48	21:36	22:36
Victoria Drive after Victoria Crescent, Llandudno Junction		17:37	18:07	18:37	19:07	19:37	20:07	20:49	21:37	22:37
Victoria Drive before Broad Street, Llandudno Junction		17:37	18:07	18:37	19:07	19:37	20:07	20:49	21:37	22:37
Conway Road at Flyover Stop W, Llandudno Junction		17:38	18:08	18:38	19:08	19:38	20:08	20:50	21:38	22:38
Lancaster Square at Conwy Railway Station, Conwy		17:41	18:11	18:41	19:11	19:41	20:11	20:53	21:41	22:41
Conwy, opp Bodlondeb		17:41	18:11	18:41	19:11	19:41	20:11	20:53	21:41	22:41
Bangor Road before Llys Bodlondeb, Conwy		17:41	18:11	18:41	19:11	19:41	20:11	20:53	21:41	22:41
Bangor Road before Cwrt Llewellyn, Conwy		17:41	18:11	18:41	19:11	19:41	20:11	20:54	21:41	22:41
Bangor Road after Bryn Morfa Caravan Park, Conwy		17:42	18:12	18:42	19:12	19:42	20:12	20:55	21:42	22:42
Glan-yr-afon Road after A55 Yha, Dwygyfylchi		17:46	18:16	18:46	19:16	19:46	20:16	20:59	21:46	22:46
Glan-yr-afon Road after Glan-y-coed Farm, Dwygyfylchi		17:47	18:17	18:47	19:17	19:47	20:17	21:00	21:47	22:47
Ysguborwen Road after St Gwynan's, Dwygyfylchi		17:47	18:17	18:47	19:17	19:47	20:17	21:00	21:47	22:47
Ysguborwen Road before Gogarth Avenue, Dwygyfylchi		17:48	18:18	18:48	19:18	19:48	20:18	21:01	21:48	22:48
Penmaenmawr, o/s The Oasis Puffin Hotel		17:49	18:19	18:49	19:19	19:49	20:19	21:02	21:49	22:49
Penmaenmawr, o/s Pen-y-cae Football Ground		17:50	18:20	18:50	19:20	19:50	20:20	21:03	21:50	22:50
Conwy Road after Church Road, Pen-y-Cae		17:51	18:21	18:51	19:21	19:51	20:21	21:04	21:51	22:51
Bangor Road after Llys Clwyd, Penmaenmawr		17:52	18:22	18:52	19:22	19:52	20:22	21:05	21:52	22:52
Bangor Road before Brookes Tarpaulin, Penmaenmawr		17:53	18:23	18:53	19:23	19:53	20:23	21:05	21:53	22:53
Penmaenmawr, opp Red Gables		17:53	18:23	18:53	19:23	19:53	20:23	21:06	21:53	22:53
Bangor Road before Alexandra Hotel, Penmaenan		17:54	18:24	18:54	19:24	19:54	20:24	21:06	21:54	22:54
Bangor Road after Crimea Terrace, Penmaenan		17:54	18:24	18:54	19:24	19:54	20:24	21:07	21:54	22:54
Llanfairfechan, nr Pendalar		17:58	18:28	18:58	19:28	19:58	20:28	21:10	21:58	22:58
Penmaenmawr Road before Roundabout, Llanfairfechan		17:58	18:28	18:58	19:28	19:58	20:28	21:11	21:58	22:58
Llanfairfechan, nr Penmaen Park		17:59	18:29	18:59	19:29	19:59	20:29	21:11	21:59	22:59
Penmaenmawr Road after Plas Menai, Llanfairfechar		18:00	18:30	19:00	19:30	20:00	20:30	21:12	22:00	23:00
Llanfairfechan, opp Plas y Berth		18:00	18:30	19:00	19:30	20:00	20:30	21:12	22:00	23:00
Llanfairfechan, opp Bont Newydd		18:01	18:31	19:01	19:31	20:01	20:31	21:13	22:01	23:01
Aber Road before Rhandir Hedd Cemetery, Llanfairfechar		18:02	18:32	19:02	19:32	20:02	20:32	21:14	22:02	23:02
Aber Road after Gorddinog Turn, Gorddinog		18:02	18:32	19:02	19:32	20:02	20:32	21:14	22:02	23:02
Abergwyngregyn, o/s Aber Falls Shelter		18:05	18:35	19:05	19:35	20:05	20:35	21:17	22:05	23:05
Old A55 after Ty'n-yr-hendre, Tal-y-bont		18:09	18:39	19:09	19:39	20:09	20:39	21:21	22:09	23:09
		18:10	18:40	19:10	19:40	20:10	20:40	21:22	22:10	23:10

Old A55 after Eglwys St Cross, Tal-y-bont	18:12	18:42	19:12	19:42	20:12	20:42	21:24	22:12	23:12
Tal-y-bont, opp Castell Penrhyn	18:13	18:43	19:13	19:43	20:13	20:43	21:25	22:13	23:13
Llandygai, opp Penrhyn Castle	18:14	18:44	19:14	19:44	20:14	20:44	21:26	22:14	23:14
Llandegai Road after roundabout Llandegai Ffordd Fawr, Llandygai	18:14	18:44	19:14	19:44	20:14	20:44	21:26	22:14	23:14
Llandegai Road before Llandegai Industrial Estate, Llandygai	18:14	18:44	19:14	19:44	20:14	20:44	21:26	22:14	23:14
Llandegai Road after Amlogsgfa, Llandygai	18:15	18:45	19:15	19:45	20:15	20:45	21:27	22:15	23:15
Llandegai Road after Maesgeirchen Entrance, Bangor	18:16	18:46	19:16	19:46	20:16	20:46	21:28	22:16	23:16
Llandegai Road after Glan Traeth, Bangor	18:16	18:46	19:16	19:46	20:16	20:46	21:28	22:16	23:16
Bangor, adj Pen y bryn	18:16	18:46	19:16	19:46	20:16	20:46	21:28	22:16	23:16
Beach Road after Nelson, Bangor	18:16	18:46	19:16	19:46	20:16	20:46	21:28	22:16	23:16
Beach Road before Depot, Hirael	18:17	18:47	19:17	19:47	20:17	20:47	21:29	22:17	23:17
Hirael, o/s Bangor Leisure Centre	18:17	18:47	19:17	19:47	20:17	20:47	21:29	22:17	23:17
Hirael, nr Nantygro	18:17	18:47	19:17	19:47	20:17	20:47	21:29	22:17	23:17
Garth Road at Bangor Bus Station Stand B, Bangor	arr 18:19	18:49	19:19	19:49	20:19	20:49	21:31	22:19	23:19
Garth Road at Bangor Bus Station Stand B, Bangor							dep 21:34		

Compiled from data for the period Thu 14-Mar-2024 to Wed 20-Mar-2024. Times not in bold are estimated by using the distance between the stops.

Mondays to Fridays

Garth Road at Bangor Bus Station Stand E, Bangor	dep	07:45	08:49	09:45	10:45	11:45	12:45	13:45	14:45	15:50	16:55
Garth Road before Penuel Church, Hiraе		07:45	08:49	09:45	10:45	11:45	12:45	13:45	14:45	15:50	16:55
Hiraе, nr Nantygro		07:45	08:49	09:45	10:45	11:45	12:45	13:45	14:45	15:50	16:55
Hiraе, opp Canolfan Hamdden		07:45	08:49	09:45	10:45	11:45	12:45	13:45	14:45	15:50	16:55
Hiraе, opp Depot		07:46	08:50	09:46	10:46	11:46	12:46	13:46	14:46	15:51	16:56
Beach Road before Nelson, Bangor		07:46	08:50	09:46	10:46	11:46	12:46	13:46	14:46	15:51	16:56
Bangor, opp Pen y bryn		07:47	08:50	09:47	10:47	11:47	12:47	13:46	14:47	15:52	16:57
Llandegai Road before Glan Traeth, Bangor		07:47	08:51	09:47	10:47	11:47	12:47	13:47	14:47	15:52	16:57
Llandegai Road before Maesgeirchen Entrance, Bangor		07:47	08:51	09:47	10:47	11:47	12:47	13:47	14:47	15:52	16:57
Llandygai, opp Amloggfa		07:48	08:51	09:48	10:48	11:48	12:48	13:47	14:48	15:53	16:58
Llandegai Road after Llandegai Industrial Estate, Llandygai		07:49	08:52	09:49	10:49	11:49	12:49	13:48	14:49	15:54	16:59
Llandegai Road before roundabout Llandegai Ffordd Fawr, Llandygai		07:49	08:53	09:49	10:49	11:49	12:49	13:49	14:49	15:54	16:59
Llandegai Road after Penrhyn Castle, Llandygai		07:49	08:53	09:49	10:49	11:49	12:49	13:49	14:49	15:54	16:59
Tal-y-bont, adj Castell Penrhyn		07:50	08:54	09:50	10:50	11:50	12:50	13:50	14:50	15:55	17:00
Old A55 after Eglwys St Cross, Tal-y-bont		07:52	08:55	09:52	10:52	11:52	12:52	13:51	14:52	15:57	17:02
Old A55 after Turnpike House, Tal-y-bont		07:53	08:57	09:53	10:53	11:53	12:53	13:53	14:53	15:58	17:03
Abergwyngregyn, o/s University Farr		07:59	09:02	09:59	10:59	11:59	12:59	13:58	14:59	16:04	17:09
Abergwyngregyn, o/s Aber Falls Shelter		08:00	09:03	10:00	11:00	12:00	13:00	13:59	15:00	16:05	17:10
Aber Road before Gorddinog Turn, Gorddinog		08:03	09:06	10:03	11:03	12:03	13:03	14:02	15:03	16:08	17:13
Aber Road after Rhandir Hedd Cemetery, Llanfairfechar		08:04	09:07	10:04	11:04	12:04	13:04	14:03	15:04	16:09	17:14
Penmaenmawr Road before Bont Newydd, Llanfairfechar		08:06	09:09	10:06	11:06	12:06	13:06	14:05	15:06	16:11	17:16
Llanfairfechan, o/s Plas y Berth		08:06	09:09	10:06	11:06	12:06	13:06	14:05	15:06	16:11	17:16
Penmaenmawr Road after Plas Menai, Llanfairfechar		08:06	09:09	10:06	11:06	12:06	13:06	14:05	15:06	16:11	17:16
Llanfairfechan, nr Penmaen Park		08:07	09:10	10:07	11:07	12:07	13:07	14:06	15:07	16:12	17:17
Bangor Road after Brookes Tarpaulin, Penmaenmawr		08:13	09:16	10:13	11:13	12:13	13:13	14:12	15:13	16:18	17:23
Bangor Road before New York Bridge, Penmaenmawr		08:13	09:16	10:13	11:13	12:13	13:13	14:12	15:13	16:18	17:23
Bangor Road before Llys Clwyd, Penmaenmawr		08:14	09:17	10:14	11:14	12:14	13:14	14:13	15:14	16:19	17:24
Conwy Road before Church Road, Penmaenmawr		08:15	09:18	10:15	11:15	12:15	13:15	14:14	15:15	16:20	17:25
Penmaenmawr, opp Pen-y-cae Football Ground		08:16	09:19	10:16	11:16	12:16	13:16	14:15	15:16	16:21	17:26
Ysguborwen Road after Oasis Puffin Hotel, Penmaenmawr		08:17	09:20	10:17	11:17	12:17	13:17	14:16	15:17	16:22	17:27
Ysguborwen Road before Maes y Llan, Dwygyfylchi		08:18	09:21	10:18	11:18	12:18	13:18	14:17	15:18	16:23	17:28
Ysguborwen Road before St Gwynan's, Dwygyfylchi		08:19	09:22	10:19	11:19	12:19	13:19	14:18	15:19	16:24	17:29
Dwygyfylchi, opp Glan-y-Coed Farm		08:20	09:23	10:20	11:20	12:20	13:20	14:19	15:20	16:25	17:30
Dwygyfylchi, o/s Pendyffryn Farm		08:20	09:23	10:20	11:20	12:20	13:20	14:19	15:20	16:25	17:30
Bangor Road after Bryn Morfa Caravan Park, Conwy		08:32	09:33	10:32	11:32	12:32	13:32	14:29	15:32	16:37	17:42
Bangor Road after Cwrt Llewelyn, Conwy		08:33	09:34	10:33	11:33	12:33	13:33	14:30	15:33	16:38	17:43
Bangor Road after Llys Bodlondeb, Conwy		08:33	09:34	10:33	11:33	12:33	13:33	14:30	15:33	16:38	17:43
Conwy, opp Town Ditch		08:34	09:35	10:34	11:34	12:34	13:34	14:31	15:34	16:39	17:44
Conwy, opp Phone Box Castle Square Stop R		08:35	09:36	10:35	11:35	12:35	13:35	14:32	15:35	16:40	17:45
Conway Road at Flyover Stop X, Llandudno Junction		08:37	09:38	10:37	11:37	12:37	13:37	14:34	15:37	16:42	17:47

Ffordd Newydd at New Road Stand Y, Llandudno Junction	08:37	09:38	10:37	11:37	12:37	13:37	14:34	15:37	16:42	17:47
Glan-y-Mor Road after Fon Tom, Tywyr	08:38	09:40	10:38	11:38	12:38	13:38	14:36	15:38	16:43	17:48
Deganwy, nr Stamford Street	08:39	09:40	10:39	11:39	12:39	13:39	14:36	15:39	16:44	17:49
Deganwy, o/s Deganwy Railway Station	08:40	09:42	10:40	11:40	12:40	13:40	14:38	15:40	16:45	17:50
Deganwy Road after Gannock Road, Deganwy	08:41	09:43	10:41	11:41	12:41	13:41	14:39	15:41	16:46	17:51
Deganwy Road after Hawes Drive, Deganwy	08:42	09:44	10:42	11:42	12:42	13:42	14:40	15:42	16:47	17:52
Deganwy, adj Golf Course Maesdu Avenue	08:43	09:45	10:43	11:43	12:43	13:43	14:41	15:43	16:48	17:53
Llandudno, adj Golf Course Maesdu Bridge	08:45	09:47	10:45	11:45	12:45	13:45	14:43	15:45	16:50	17:55
Maesdu Road after Attlee Close, Llandudnc	08:46	09:48	10:46	11:46	12:46	13:46	14:44	15:46	16:51	17:56
Maesu Road after Cwm Place, Llandudnc	08:48	09:50	10:48	11:48	12:48	13:48	14:46	15:48	16:53	17:58
Conway Road before Llandudno Fire Station, Llandudnc	08:50	09:51	10:50	11:50	12:50	13:50	14:47	15:50	16:55	18:00
Conway Road at Asda Stop U, Llandudnc	08:51	09:52	10:51	11:51	12:51	13:51	14:48	15:51	16:56	18:01
Conway Road after Law Courts Stop V, Llandudnc	08:52	09:53	10:52	11:52	12:52	13:52	14:49	15:52	16:57	18:02
Mostyn Street at North Western Stop W, Llandudnc	08:53	09:53	10:53	11:53	12:53	13:53	14:49	15:53	16:58	18:03
Mostyn Street at Victoria Centre Stop X, Llandudnc	08:53	09:54	10:53	11:53	12:53	13:53	14:50	15:53	16:58	18:03
Gloddaeth Street at Palladium Stop Y, Llandudnc	08:55	09:55	10:55	11:55	12:55	13:55	14:51	15:55	17:00	18:05
Gloddaeth Street before Clifton Road Stop Z, Llandudnc	08:56	09:56	10:56	11:56	12:56	13:56	14:52	15:56	17:01	18:06
Gloddaeth Avenue before The Oval, Llandudno	08:57	09:57	10:57	11:57	12:57	13:57	14:53	15:57	17:02	18:07
Llandudno, o/s White Rabbit Penmorfa West Shore arr	08:59	09:59	10:59	11:59	12:59	13:59	14:55	15:59	17:04	18:09

Compiled from data for the period Thu 14-Mar-2024 to Wed 20-Mar-2024. Times not in bold are estimated by using the distance between the stops.

Saturdays

Garth Road at Bangor Bus Station Stand E, Bangor	dep	07:45	08:49	09:45	10:45	11:45	12:45	13:45	14:45	15:50	16:55
Garth Road before Penuel Church, Hiraе		07:45	08:49	09:45	10:45	11:45	12:45	13:45	14:45	15:50	16:55
Hiraе, nr Nantygro		07:45	08:49	09:45	10:45	11:45	12:45	13:45	14:45	15:50	16:55
Hiraе, opp Canolfan Hamdden		07:45	08:49	09:45	10:45	11:45	12:45	13:45	14:45	15:50	16:55
Hiraе, opp Depot		07:46	08:50	09:46	10:46	11:46	12:46	13:46	14:46	15:51	16:56
Beach Road before Nelson, Bangor		07:46	08:50	09:46	10:46	11:46	12:46	13:46	14:46	15:51	16:56
Bangor, opp Pen y bryn		07:47	08:50	09:47	10:47	11:47	12:47	13:46	14:47	15:52	16:57
Llandegai Road before Glan Traeth, Bangor		07:47	08:51	09:47	10:47	11:47	12:47	13:47	14:47	15:52	16:57
Llandegai Road before Maesgeirchen Entrance, Bangor		07:47	08:51	09:47	10:47	11:47	12:47	13:47	14:47	15:52	16:57
Llandygai, opp Amloggfa		07:48	08:51	09:48	10:48	11:48	12:48	13:47	14:48	15:53	16:58
Llandegai Road after Llandegai Industrial Estate, Llandygai		07:49	08:52	09:49	10:49	11:49	12:49	13:48	14:49	15:54	16:59
Llandegai Road before roundabout Llandegai Ffordd Fawr, Llandygai		07:49	08:53	09:49	10:49	11:49	12:49	13:49	14:49	15:54	16:59
Llandegai Road after Penrhyn Castle, Llandygai		07:49	08:53	09:49	10:49	11:49	12:49	13:49	14:49	15:54	16:59
Tal-y-bont, adj Castell Penrhyn		07:50	08:54	09:50	10:50	11:50	12:50	13:50	14:50	15:55	17:00
Old A55 after Eglwys St Cross, Tal-y-bont		07:52	08:55	09:52	10:52	11:52	12:52	13:51	14:52	15:57	17:02
Old A55 after Turnpike House, Tal-y-bont		07:53	08:57	09:53	10:53	11:53	12:53	13:53	14:53	15:58	17:03
Abergwyngregyn, o/s University Farr		07:59	09:02	09:59	10:59	11:59	12:59	13:58	14:59	16:04	17:09
Abergwyngregyn, o/s Aber Falls Shelter		08:00	09:03	10:00	11:00	12:00	13:00	13:59	15:00	16:05	17:10
Aber Road before Gorddinog Turn, Gorddinog		08:03	09:06	10:03	11:03	12:03	13:03	14:02	15:03	16:08	17:13
Aber Road after Rhandir Hedd Cemetery, Llanfairfechar		08:04	09:07	10:04	11:04	12:04	13:04	14:03	15:04	16:09	17:14
Penmaenmawr Road before Bont Newydd, Llanfairfechar		08:06	09:09	10:06	11:06	12:06	13:06	14:05	15:06	16:11	17:16
Llanfairfechan, o/s Plas y Berth		08:06	09:09	10:06	11:06	12:06	13:06	14:05	15:06	16:11	17:16
Penmaenmawr Road after Plas Menai, Llanfairfechar		08:06	09:09	10:06	11:06	12:06	13:06	14:05	15:06	16:11	17:16
Llanfairfechan, nr Penmaen Park		08:07	09:10	10:07	11:07	12:07	13:07	14:06	15:07	16:12	17:17
Bangor Road after Brookes Tarpaulin, Penmaenmawr		08:13	09:16	10:13	11:13	12:13	13:13	14:12	15:13	16:18	17:23
Bangor Road before New York Bridge, Penmaenmawr		08:13	09:16	10:13	11:13	12:13	13:13	14:12	15:13	16:18	17:23
Bangor Road before Llys Clwyd, Penmaenmawr		08:14	09:17	10:14	11:14	12:14	13:14	14:13	15:14	16:19	17:24
Conwy Road before Church Road, Penmaenmawr		08:15	09:18	10:15	11:15	12:15	13:15	14:14	15:15	16:20	17:25
Penmaenmawr, opp Pen-y-cae Football Ground		08:16	09:19	10:16	11:16	12:16	13:16	14:15	15:16	16:21	17:26
Ysguborwen Road after Oasis Puffin Hotel, Penmaenmawr		08:17	09:20	10:17	11:17	12:17	13:17	14:16	15:17	16:22	17:27
Ysguborwen Road before Maes y Llan, Dwygyfylchi		08:18	09:21	10:18	11:18	12:18	13:18	14:17	15:18	16:23	17:28
Ysguborwen Road before St Gwynan's, Dwygyfylchi		08:19	09:22	10:19	11:19	12:19	13:19	14:18	15:19	16:24	17:29
Dwygyfylchi, opp Glan-y-Coed Farm		08:20	09:23	10:20	11:20	12:20	13:20	14:19	15:20	16:25	17:30
Dwygyfylchi, o/s Pendyffryn Farm		08:20	09:23	10:20	11:20	12:20	13:20	14:19	15:20	16:25	17:30
Bangor Road after Bryn Morfa Caravan Park, Conwy		08:32	09:33	10:32	11:32	12:32	13:32	14:29	15:32	16:37	17:42
Bangor Road after Cwrt Llewelyn, Conwy		08:33	09:34	10:33	11:33	12:33	13:33	14:30	15:33	16:38	17:43
Bangor Road after Llys Bodlondeb, Conwy		08:33	09:34	10:33	11:33	12:33	13:33	14:30	15:33	16:38	17:43
Conwy, opp Town Ditch		08:34	09:35	10:34	11:34	12:34	13:34	14:31	15:34	16:39	17:44
Conwy, opp Phone Box Castle Square Stop R		08:35	09:36	10:35	11:35	12:35	13:35	14:32	15:35	16:40	17:45
Conway Road at Flyover Stop X, Llandudno Junction		08:37	09:38	10:37	11:37	12:37	13:37	14:34	15:37	16:42	17:47

Ffordd Newydd at New Road Stand Y, Llandudno Junction	08:37	09:38	10:37	11:37	12:37	13:37	14:34	15:37	16:42	17:47
Glan-y-Mor Road after Fon Tom, Tywyr	08:38	09:40	10:38	11:38	12:38	13:38	14:36	15:38	16:43	17:48
Deganwy, nr Stamford Street	08:39	09:40	10:39	11:39	12:39	13:39	14:36	15:39	16:44	17:49
Deganwy, o/s Deganwy Railway Station	08:40	09:42	10:40	11:40	12:40	13:40	14:38	15:40	16:45	17:50
Deganwy Road after Gannock Road, Deganwy	08:41	09:43	10:41	11:41	12:41	13:41	14:39	15:41	16:46	17:51
Deganwy Road after Hawes Drive, Deganwy	08:42	09:44	10:42	11:42	12:42	13:42	14:40	15:42	16:47	17:52
Deganwy, adj Golf Course Maesdu Avenue	08:43	09:45	10:43	11:43	12:43	13:43	14:41	15:43	16:48	17:53
Llandudno, adj Golf Course Maesdu Bridge	08:45	09:47	10:45	11:45	12:45	13:45	14:43	15:45	16:50	17:55
Maesdu Road after Attlee Close, Llandudno	08:46	09:48	10:46	11:46	12:46	13:46	14:44	15:46	16:51	17:56
Maesdu Road after Cwm Place, Llandudno	08:48	09:50	10:48	11:48	12:48	13:48	14:46	15:48	16:53	17:58
Conway Road before Llandudno Fire Station, Llandudno	08:50	09:51	10:50	11:50	12:50	13:50	14:47	15:50	16:55	18:00
Conway Road at Asda Stop U, Llandudno	08:51	09:52	10:51	11:51	12:51	13:51	14:48	15:51	16:56	18:01
Conway Road after Law Courts Stop V, Llandudno	08:52	09:53	10:52	11:52	12:52	13:52	14:49	15:52	16:57	18:02
Mostyn Street at North Western Stop W, Llandudno	08:53	09:53	10:53	11:53	12:53	13:53	14:49	15:53	16:58	18:03
Mostyn Street at Victoria Centre Stop X, Llandudno	08:53	09:54	10:53	11:53	12:53	13:53	14:50	15:53	16:58	18:03
Gloddaeth Street at Palladium Stop Y, Llandudno	08:55	09:55	10:55	11:55	12:55	13:55	14:51	15:55	17:00	18:05
Gloddaeth Street before Clifton Road Stop Z, Llandudno	08:56	09:56	10:56	11:56	12:56	13:56	14:52	15:56	17:01	18:06
Gloddaeth Avenue before The Oval, Llandudno	08:57	09:57	10:57	11:57	12:57	13:57	14:53	15:57	17:02	18:07
Llandudno, o/s White Rabbit Penmorfa West Shore arr	08:59	09:59	10:59	11:59	12:59	13:59	14:55	15:59	17:04	18:09

Compiled from data for the period Thu 14-Mar-2024 to Wed 20-Mar-2024. Times not in bold are estimated by using the distance between the stops.

Mondays to Fridays

Llandudno, o/s White Rabbit Penmorfa West Shore	dep	07:45	08:55	09:50	10:50	11:50	12:50	13:45	14:50	15:50	17:00	18:05
Gloddaeth Avenue after The Oval, Llandudno	07:45	08:56	09:51	10:51	11:51	12:51	13:45	14:51	15:51	17:01	18:06	
Gloddaeth Street after York Road, Llandudno	07:46	08:57	09:52	10:52	11:52	12:52	13:46	14:52	15:52	17:02	18:07	
Gloddaeth Street at Palladium Stop C, Llandudno	07:47	08:58	09:53	10:53	11:53	12:53	13:47	14:53	15:53	17:03	18:08	
Mostyn Street at Marks & Spencers Stop D, Llandudno	07:48	08:59	09:54	10:54	11:54	12:54	13:48	14:54	15:54	17:04	18:09	
Llandudno, opp North Western Gardens	07:49	09:00	09:55	10:55	11:55	12:55	13:49	14:55	15:55	17:05	18:10	
Mostyn Broadway at Coach Park Stand F, Llandudno	07:50	09:01	09:56	10:56	11:56	12:56	13:50	14:56	15:56	17:06	18:11	
Mostyn Broadway at Venue Cymru Stop G, Llandudno	07:51	09:02	09:57	10:57	11:57	12:57	13:51	14:57	15:57	17:07	18:12	
Craig-y-Don, opp Mostyn Champneys Retail Park	07:52	09:04	09:59	10:59	11:59	12:59	13:52	14:59	15:59	17:09	18:14	
Craig-y-Don, adj Kingsway Path	07:53	09:04	09:59	10:59	11:59	12:59	13:53	14:59	15:59	17:09	18:14	
Maesdu Road after Links Hotel, Llandudno	07:54	09:05	10:00	11:00	12:00	13:00	13:54	15:00	16:00	17:10	18:15	
Maesdu Road after Cwm Place, Llandudno	07:54	09:06	10:01	11:01	12:01	13:01	13:54	15:01	16:01	17:11	18:16	
Maesdu Road after Attlee Close, Llandudno	07:56	09:08	10:03	11:03	12:03	13:03	13:56	15:03	16:03	17:13	18:18	
Llandudno, adj Golf Course Maesdu Bridge	07:58	09:10	10:05	11:05	12:05	13:05	13:58	15:05	16:05	17:15	18:20	
Deganwy, adj Golf Course Maesdu Avenue	07:59	09:11	10:06	11:06	12:06	13:06	13:59	15:06	16:06	17:16	18:21	
Deganwy Road after Hawes Drive, Deganwy	08:00	09:13	10:08	11:08	12:08	13:08	14:00	15:08	16:08	17:18	18:23	
Deganwy Road after Gannock Road, Deganwy	08:01	09:14	10:09	11:09	12:09	13:09	14:01	15:09	16:09	17:19	18:24	
Deganwy, opp Deganwy Railway Station	08:02	09:15	10:10	11:10	12:10	13:10	14:02	15:10	16:10	17:20	18:25	
Deganwy, nr Stamford Street	08:03	09:16	10:11	11:11	12:11	13:11	14:03	15:11	16:11	17:21	18:26	
Tywyn, opp Fon Tom	08:04	09:17	10:12	11:12	12:12	13:12	14:04	15:12	16:12	17:22	18:27	
Ffordd Newydd at New Road Stand Z, Llandudno Junction	08:05	09:19	10:14	11:14	12:14	13:14	14:05	15:14	16:14	17:24	18:29	
Conway Road at Flyover Stop W, Llandudno Junction	08:06	09:20	10:15	11:15	12:15	13:15	14:06	15:15	16:15	17:25	18:30	
Lancaster Square at Conwy Railway Station, Conwy	08:09	09:23	10:18	11:18	12:18	13:18	14:09	15:18	16:18	17:28	18:33	
Conwy, opp Bodlondeb	08:09	09:23	10:18	11:18	12:18	13:18	14:09	15:18	16:18	17:28	18:33	
Bangor Road before Llys Bodlondeb, Conwy	08:09	09:23	10:18	11:18	12:18	13:18	14:09	15:18	16:18	17:28	18:33	
Bangor Road before Cwrt Llewellyn, Conwy	08:10	09:24	10:19	11:19	12:19	13:19	14:10	15:19	16:19	17:29	18:34	
Bangor Road after Bryn Morfa Caravan Park, Conwy	08:11	09:25	10:20	11:20	12:20	13:20	14:11	15:20	16:20	17:30	18:35	
Glan-yr-afon Road after A55 Yha, Dwygyfylchi	08:16	09:30	10:25	11:25	12:25	13:25	14:16	15:25	16:25	17:35	18:40	
Glan-yr-afon Road after Glan-y-coed Farm, Dwygyfylchi	08:17	09:31	10:26	11:26	12:26	13:26	14:17	15:26	16:26	17:36	18:41	
Ysguborwen Road after St Gwynan's, Dwygyfylchi	08:17	09:31	10:26	11:26	12:26	13:26	14:17	15:26	16:26	17:36	18:41	
Ysguborwen Road before Gogarth Avenue, Dwygyfylchi	08:18	09:32	10:27	11:27	12:27	13:27	14:18	15:28	16:28	17:38	18:43	
Penmaenmawr, o/s The Oasis Puffin Hotel	08:19	09:33	10:28	11:28	12:28	13:28	14:19	15:28	16:28	17:38	18:43	
Penmaenmawr, o/s Pen-y-cae Football Ground	08:20	09:34	10:29	11:29	12:29	13:29	14:20	15:29	16:29	17:39	18:44	
Conwy Road after Church Road, Pen-y-Cae	08:21	09:35	10:30	11:30	12:30	13:30	14:21	15:30	16:30	17:40	18:45	
Bangor Road after Llys Clwyd, Penmaenmawr	08:22	09:36	10:31	11:31	12:31	13:31	14:22	15:32	16:32	17:42	18:47	
Bangor Road before Brookes Tarpaulin, Penmaenmawr	08:22	09:37	10:32	11:32	12:32	13:32	14:22	15:33	16:33	17:43	18:48	
Penmaenmawr, opp Red Gables	08:23	09:38	10:33	11:33	12:33	13:33	14:23	15:33	16:33	17:43	18:48	
Bangor Road before Alexandra Hotel, Penmaenar	08:23	09:38	10:33	11:33	12:33	13:33	14:23	15:34	16:34	17:44	18:49	
Bangor Road after Crimea Terrace, Penmaenar	08:24	09:39	10:34	11:34	12:34	13:34	14:24	15:35	16:35	17:45	18:50	
Penmaenmawr Road before Roundabout, Llanfairfechar	08:28	09:43	10:38	11:38	12:38	13:38	14:28	15:39	16:39	17:49	18:54	

Llanfairfechan, nr Penmaen Park	08:28	09:44	10:39	11:39	12:39	13:39	14:28	15:40	16:40	17:50	18:55
Penmaenmawr Road after Plas Menai, Llanfairfechar	08:29	09:45	10:40	11:40	12:40	13:40	14:29	15:41	16:41	17:51	18:56
Llanfairfechan, opp Plas y Berth	08:29	09:45	10:40	11:40	12:40	13:40	14:29	15:41	16:41	17:51	18:56
Llanfairfechan, opp Bont Newydd	08:30	09:46	10:41	11:41	12:41	13:41	14:30	15:42	16:42	17:52	18:57
Aber Road before Rhandir Hedd Cemetery, Llanfairfechar	08:31	09:47	10:42	11:42	12:42	13:42	14:31	15:43	16:43	17:53	18:58
Aber Road after Gorddinog Turn, Gorddinog	08:31	09:47	10:42	11:42	12:42	13:42	14:31	15:43	16:43	17:53	18:58
Abergwynnregyn, o/s Aber Falls Shelter	08:34	09:50	10:45	11:45	12:45	13:45	14:34	15:46	16:46	17:56	19:01
Old A55 after Ty'n-yr-hendre, Tal-y-bont	08:38	09:54	10:49	11:49	12:49	13:49	14:38	15:50	16:50	18:00	19:05
Old A55 before Turnpike House, Tal-y-bont	08:39	09:55	10:50	11:50	12:50	13:50	14:39	15:51	16:51	18:01	19:06
Old A55 after Eglwys St Cross, Tal-y-bont	08:41	09:57	10:52	11:52	12:52	13:52	14:41	15:53	16:53	18:03	19:08
Llandygai, opp Penrhyn Castle	08:43	09:59	10:54	11:54	12:54	13:54	14:43	15:55	16:55	18:05	19:10
Llandegai Road after roundabout Llandegai Ffordd Fawr, Llandygai	08:43	10:00	10:55	11:55	12:55	13:55	14:43	15:56	16:56	18:06	19:11
Llandegai Road before Llandegai Industrial Estate, Llandygai	08:43	10:00	10:55	11:55	12:55	13:55	14:43	15:56	16:56	18:06	19:11
Llandegai Road after Amlogsgfa, Llandygai	08:44	10:01	10:56	11:56	12:56	13:56	14:44	15:57	16:57	18:07	19:12
Llandegai Road after Maesgeirchen Entrance, Bangor	08:45	10:01	10:56	11:56	12:56	13:56	14:45	15:57	16:57	18:07	19:12
Llandegai Road after Glan Traeth, Bangor	08:45	10:02	10:57	11:57	12:57	13:57	14:45	15:58	16:58	18:08	19:13
Bangor, adj Pen y bryn	08:45	10:02	10:57	11:57	12:57	13:57	14:45	15:58	16:58	18:08	19:13
Beach Road after Nelson, Bangor	08:45	10:02	10:57	11:57	12:57	13:57	14:45	15:58	16:58	18:08	19:13
Beach Road before Depot, Hirael	08:46	10:03	10:58	11:58	12:58	13:58	14:46	15:59	16:59	18:09	19:14
Hirael, o/s Bangor Leisure Centre	08:46	10:03	10:58	11:58	12:58	13:58	14:46	15:59	16:59	18:09	19:14
Hirael, nr Nantygro	08:46	10:03	10:58	11:58	12:58	13:58	14:46	15:59	16:59	18:09	19:14
Hirael, opp Penuel Church	08:47	10:04	10:59	11:59	12:59	13:59	14:47	16:00	17:00	18:10	19:15
Garth Road at Bangor Bus Station Stand B, Bangor: arr	08:48	10:05	11:00	12:00	13:00	14:00	14:48	16:01	17:01	18:11	19:16

Compiled from data for the period Thu 14-Mar-2024 to Wed 20-Mar-2024. Times not in bold are estimated by using the distance between the stops.

Saturdays

Llandudno, o/s White Rabbit Penmorfa West Shore	dep	07:49	08:55	09:50	10:50	11:50	12:50	13:45	14:50	15:50	17:00	18:05
Gloddaeth Avenue after The Oval, Llandudno		07:49	08:56	09:51	10:51	11:51	12:51	13:45	14:51	15:51	17:01	18:06
Gloddaeth Street after York Road, Llandudno		07:50	08:57	09:52	10:52	11:52	12:52	13:46	14:52	15:52	17:02	18:07
Gloddaeth Street at Palladium Stop C, Llandudno		07:50	08:58	09:53	10:53	11:53	12:53	13:47	14:53	15:53	17:03	18:08
Mostyn Street at Marks & Spencers Stop D, Llandudno		07:51	08:59	09:54	10:54	11:54	12:54	13:48	14:54	15:54	17:04	18:09
Llandudno, opp North Western Gardens		07:52	09:00	09:55	10:55	11:55	12:55	13:49	14:55	15:55	17:05	18:10
Mostyn Broadway at Coach Park Stand F, Llandudno		07:52	09:01	09:56	10:56	11:56	12:56	13:50	14:56	15:56	17:06	18:11
Mostyn Broadway at Venue Cymru Stop G, Llandudno		07:53	09:02	09:57	10:57	11:57	12:57	13:51	14:57	15:57	17:07	18:12
Craig-y-Don, opp Mostyn Champneys Retail Park		07:54	09:04	09:59	10:59	11:59	12:59	13:52	14:59	15:59	17:09	18:14
Craig-y-Don, adj Kingsway Path		07:54	09:04	09:59	10:59	11:59	12:59	13:53	14:59	15:59	17:09	18:14
Maesdu Road after Links Hotel, Llandudno		07:55	09:05	10:00	11:00	12:00	13:00	13:54	15:00	16:00	17:10	18:15
Maesdu Road after Cwm Place, Llandudno		07:55	09:06	10:01	11:01	12:01	13:01	13:54	15:01	16:01	17:11	18:16
Maesdu Road after Attlee Close, Llandudno		07:56	09:08	10:03	11:03	12:03	13:03	13:56	15:03	16:03	17:13	18:18
Llandudno, adj Golf Course Maesdu Bridge		07:58	09:10	10:05	11:05	12:05	13:05	13:58	15:05	16:05	17:15	18:20
Deganwy, adj Golf Course Maesdu Avenue		07:59	09:11	10:06	11:06	12:06	13:06	13:59	15:06	16:06	17:16	18:21
Deganwy Road after Hawes Drive, Deganwy		08:00	09:13	10:08	11:08	12:08	13:08	14:00	15:08	16:08	17:18	18:23
Deganwy Road after Gannock Road, Deganwy		08:01	09:14	10:09	11:09	12:09	13:09	14:01	15:09	16:09	17:19	18:24
Deganwy, opp Deganwy Railway Station		08:02	09:15	10:10	11:10	12:10	13:10	14:02	15:10	16:10	17:20	18:25
Deganwy, nr Stamford Street		08:03	09:16	10:11	11:11	12:11	13:11	14:03	15:11	16:11	17:21	18:26
Tywyn, opp Fon Tom		08:04	09:17	10:12	11:12	12:12	13:12	14:04	15:12	16:12	17:22	18:27
Ffordd Newydd at New Road Stand Z, Llandudno Junction		08:05	09:19	10:14	11:14	12:14	13:14	14:05	15:14	16:14	17:24	18:29
Conway Road at Flyover Stop W, Llandudno Junction		08:06	09:20	10:15	11:15	12:15	13:15	14:06	15:15	16:15	17:25	18:30
Lancaster Square at Conwy Railway Station, Conwy		08:09	09:23	10:18	11:18	12:18	13:18	14:09	15:18	16:18	17:28	18:33
Conwy, opp Bodlondeb		08:09	09:23	10:18	11:18	12:18	13:18	14:09	15:18	16:18	17:28	18:33
Bangor Road before Llys Bodlondeb, Conwy		08:09	09:23	10:18	11:18	12:18	13:18	14:09	15:18	16:18	17:28	18:33
Bangor Road before Cwrt Llewellyn, Conwy		08:10	09:24	10:19	11:19	12:19	13:19	14:10	15:19	16:19	17:29	18:34
Bangor Road after Bryn Morfa Caravan Park, Conwy		08:11	09:25	10:20	11:20	12:20	13:20	14:11	15:20	16:20	17:30	18:35
Glan-yr-afon Road after A55 Yha, Dwygyfylchi		08:16	09:30	10:25	11:25	12:25	13:25	14:16	15:25	16:25	17:35	18:40
Glan-yr-afon Road after Glan-y-coed Farm, Dwygyfylchi		08:17	09:31	10:26	11:26	12:26	13:26	14:17	15:26	16:26	17:36	18:41
Ysguborwen Road after St Gwynan's, Dwygyfylchi		08:17	09:31	10:26	11:26	12:26	13:26	14:17	15:26	16:26	17:36	18:41
Ysguborwen Road before Gogarth Avenue, Dwygyfylchi		08:18	09:32	10:27	11:27	12:27	13:27	14:18	15:28	16:28	17:38	18:43
Penmaenmawr, o/s The Oasis Puffin Hotel		08:19	09:33	10:28	11:28	12:28	13:28	14:19	15:28	16:28	17:38	18:43
Penmaenmawr, o/s Pen-y-cae Football Ground		08:20	09:34	10:29	11:29	12:29	13:29	14:20	15:29	16:29	17:39	18:44
Conwy Road after Church Road, Pen-y-Cae		08:21	09:35	10:30	11:30	12:30	13:30	14:21	15:30	16:30	17:40	18:45
Bangor Road after Llys Clwyd, Penmaenmawr		08:22	09:36	10:31	11:31	12:31	13:31	14:22	15:32	16:32	17:42	18:47
Bangor Road before Brookes Tarpaulin, Penmaenmawr		08:22	09:37	10:32	11:32	12:32	13:32	14:22	15:33	16:33	17:43	18:48
Penmaenmawr, opp Red Gables		08:23	09:38	10:33	11:33	12:33	13:33	14:23	15:33	16:33	17:43	18:48
Bangor Road before Alexandra Hotel, Penmaenar		08:23	09:38	10:33	11:33	12:33	13:33	14:23	15:34	16:34	17:44	18:49
Bangor Road after Crimea Terrace, Penmaenar		08:24	09:39	10:34	11:34	12:34	13:34	14:24	15:35	16:35	17:45	18:50
Penmaenmawr Road before Roundabout, Llanfairfechar		08:28	09:43	10:38	11:38	12:38	13:38	14:28	15:39	16:39	17:49	18:54

Llanfairfechan, nr Penmaen Park	08:28	09:44	10:39	11:39	12:39	13:39	14:28	15:40	16:40	17:50	18:55
Penmaenmawr Road after Plas Menai, Llanfairfechar	08:29	09:45	10:40	11:40	12:40	13:40	14:29	15:41	16:41	17:51	18:56
Llanfairfechan, opp Plas y Berth	08:29	09:45	10:40	11:40	12:40	13:40	14:29	15:41	16:41	17:51	18:56
Llanfairfechan, opp Bont Newydd	08:30	09:46	10:41	11:41	12:41	13:41	14:30	15:42	16:42	17:52	18:57
Aber Road before Rhandir Hedd Cemetery, Llanfairfechar	08:31	09:47	10:42	11:42	12:42	13:42	14:31	15:43	16:43	17:53	18:58
Aber Road after Gorddinog Turn, Gorddinog	08:31	09:47	10:42	11:42	12:42	13:42	14:31	15:43	16:43	17:53	18:58
Abergwynnregyn, o/s Aber Falls Shelter	08:34	09:50	10:45	11:45	12:45	13:45	14:34	15:46	16:46	17:56	19:01
Old A55 after Ty'n-yr-hendre, Tal-y-bont	08:38	09:54	10:49	11:49	12:49	13:49	14:38	15:50	16:50	18:00	19:05
Old A55 before Turnpike House, Tal-y-bont	08:39	09:55	10:50	11:50	12:50	13:50	14:39	15:51	16:51	18:01	19:06
Old A55 after Eglwys St Cross, Tal-y-bont	08:41	09:57	10:52	11:52	12:52	13:52	14:41	15:53	16:53	18:03	19:08
Llandygai, opp Penrhyn Castle	08:43	09:59	10:54	11:54	12:54	13:54	14:43	15:55	16:55	18:05	19:10
Llandegai Road after roundabout Llandegai Ffordd Fawr, Llandygai	08:43	10:00	10:55	11:55	12:55	13:55	14:43	15:56	16:56	18:06	19:11
Llandegai Road before Llandegai Industrial Estate, Llandyga	08:43	10:00	10:55	11:55	12:55	13:55	14:43	15:56	16:56	18:06	19:11
Llandegai Road after Amlogsgfa, Llandygai	08:44	10:01	10:56	11:56	12:56	13:56	14:44	15:57	16:57	18:07	19:12
Llandegai Road after Maesgeirchen Entrance, Bangor	08:45	10:01	10:56	11:56	12:56	13:56	14:45	15:57	16:57	18:07	19:12
Llandegai Road after Glan Traeth, Bangor	08:45	10:02	10:57	11:57	12:57	13:57	14:45	15:58	16:58	18:08	19:13
Bangor, adj Pen y bryn	08:45	10:02	10:57	11:57	12:57	13:57	14:45	15:58	16:58	18:08	19:13
Beach Road after Nelson, Bangor	08:45	10:02	10:57	11:57	12:57	13:57	14:45	15:58	16:58	18:08	19:13
Beach Road before Depot, Hirael	08:46	10:03	10:58	11:58	12:58	13:58	14:46	15:59	16:59	18:09	19:14
Hirael, o/s Bangor Leisure Centre	08:46	10:03	10:58	11:58	12:58	13:58	14:46	15:59	16:59	18:09	19:14
Hirael, nr Nantygro	08:46	10:03	10:58	11:58	12:58	13:58	14:46	15:59	16:59	18:09	19:14
Hirael, opp Penuel Church	08:47	10:04	10:59	11:59	12:59	13:59	14:47	16:00	17:00	18:10	19:15
Garth Road at Bangor Bus Station Stand B, Bangor: arr	08:48	10:05	11:00	12:00	13:00	14:00	14:48	16:01	17:01	18:11	19:16

Compiled from data for the period Thu 14-Mar-2024 to Wed 20-Mar-2024. Times not in bold are estimated by using the distance between the stops.

Sundays

Gerlan, nr Braichmelyn	dep	09:00	11:00	13:00	16:00	17:00
Adwy'r Nant before Post Box Adwy'r Nant, Bethesda		09:02	11:02	13:02	16:02	17:02
Bethesda, opp Spar		09:02	11:02	13:02	16:02	17:02
High Street after Victoria Square, Bethesda		09:03	11:03	13:03	16:03	17:03
Bangor Road before Londis, Bethesda		09:03	11:03	13:03	16:03	17:03
Henbarc Road before Tyddyn Canol, Rachuk		09:06	11:06	13:06	16:06	17:06
Rachub, o/s Capel Bethel		09:07	11:07	13:07	16:07	17:07
Rachub, opp 3 Sgwar		09:10	11:10	13:10	16:10	17:10
Llwyn Bleddyn Road after Maes Bleddyn, Rachuk		09:10	11:10	13:10	16:10	17:10
Tregarth, Brynbella Hill (bottom)		09:13	11:13	13:13	16:13	17:13
B4409 before Bro Derfel, Maes Ogwen		09:15	11:15	13:15	16:15	17:15
Maes Ogwen, opp Maes Ogwen		09:15	11:15	13:15	16:15	17:15
Ffrwd Galed after Pant yr Ardd, Tregarth		09:16	11:16	13:16	16:16	17:16
Ffordd Tanrhiw before Erw Faen, Tregarth		09:16	11:16	13:16	16:16	17:16
Ffordd Tanrhiw before Bro Syr Ifor, Tregarth		09:17	11:17	13:17	16:17	17:17
Llandygai, nr Llandegai Vicarage		09:22	11:22	13:22	16:22	17:22
Llandegai Road after roundabout Llandegai Ffordd Fawr, Llandygai		09:22	11:22	13:22	16:22	17:22
Llandegai Road before Llandegai Industrial Estate, Llandyga		09:23	11:23	13:23	16:23	17:23
Llandegai Road after Amlogfa, Llandyga		09:24	11:24	13:24	16:24	17:24
Llandegai Road after Maesgeirchen Entrance, Bangor		09:24	11:24	13:24	16:24	17:24
Llandegai Road after Glan Traeth, Bangor		09:24	11:24	13:24	16:24	17:24
Bangor, adj Pen y bryn		09:25	11:25	13:25	16:25	17:25
Beach Road after Nelson, Bangor		09:25	11:25	13:25	16:25	17:25
Beach Road before Depot, Hirael		09:25	11:25	13:25	16:25	17:25
Hirael, o/s Bangor Leisure Centre		09:26	11:26	13:26	16:26	17:26
Hirael, nr Nantygro		09:26	11:26	13:26	16:26	17:26
Hirael, opp Penuel Church		09:26	11:26	13:26	16:26	17:26
Garth Road at Bangor Bus Station Stand F, Bangor	arr	09:28	11:28	13:28	16:28	17:28

Compiled from data for the period Fri 15-Mar-2024 to Thu 21-Mar-2024. Times not in bold are estimated by using the distance between the stops.

Sundays

Garth Road at Bangor Bus Station Stand F, Bangor	dep	08:30	10:30	12:30	14:30	16:30
Garth Road before Penuel Church, Hirae		08:30	10:30	12:30	14:30	16:30
Hirael, nr Nantygro		08:30	10:30	12:30	14:30	16:30
Hirael, opp Canolfan Hamdden		08:30	10:30	12:30	14:30	16:30
Hirael, opp Depot		08:31	10:31	12:31	14:31	16:31
Beach Road before Nelson, Bangor		08:31	10:31	12:31	14:31	16:31
Bangor, opp Pen y bryn		08:31	10:31	12:31	14:31	16:31
Llandegai Road before Glan Traeth, Bangor		08:32	10:32	12:32	14:32	16:32
Llandegai Road before Maesgeirchen Entrance, Bangor		08:32	10:32	12:32	14:32	16:32
Llandygai, opp Amlogsgfa		08:33	10:33	12:33	14:33	16:33
Llandegai Road after Llandegai Industrial Estate, Llandygai		08:34	10:34	12:34	14:34	16:34
Llandegai Road before roundabout Llandegai Ffordd Fawr, Llandygai		08:34	10:34	12:34	14:34	16:34
Llandygai, nr Llandegai Vicarage		08:34	10:34	12:34	14:34	16:34
Ffordd Tanrhiw after Bro Syr Ifor, Tregarth		08:40	10:40	12:40	14:40	16:40
Ffordd Tanrhiw after Erw Faen, Tregarth		08:40	10:40	12:40	14:40	16:40
Ffordd Tanrhiw before Railway Cottage, Tregarth		08:41	10:41	12:41	14:41	16:41
Ffrwd Galed before Pant yr Ardd, Tregarth		08:41	10:41	12:41	14:41	16:41
Maes Ogwen, o/s Maes Ogwen		08:42	10:42	12:42	14:42	16:42
B4409 after Bro Derfel, Maes Ogwen		08:43	10:43	12:43	14:43	16:43
Tregarth, Brynbella Hill (bottom)		08:44	10:44	12:44	14:44	16:44
Llwyn Bleddyn Road before Maes Bleddyn, Rachuk		08:47	10:47	12:47	14:47	16:47
Rachub, o/s 3 Sgwar		08:48	10:48	12:48	14:48	16:48
Henbarc Road after Capel Bethel, Rachuk		08:48	10:48	12:48	14:48	16:48
Henbarc Road after Tyddyn Canol, Rachuk		08:48	10:48	12:48	14:48	16:48
Henbarc Road after Tyddyn Uchaf, Bethesda		08:49	10:49	12:49	14:49	16:49
Henbarc Road after Tan-y-gaer, Bethesda		08:52	10:52	12:52	14:52	16:52
Frydlas Road before Ysgol Penybryn, Bethesda		08:53	10:53	12:53	14:53	16:53
High Street before Bethesda Chapel, Bethesda		08:54	10:54	12:54	14:54	16:54
Bethesda, adj Glan Ffrydlas		08:55	10:55	12:55	14:55	16:55
Bethesda, o/s 23 Ffordd Pant		08:56	10:56	12:56	14:56	16:56
Gerlan Road before Tan Treflys, Gerlan	arr	08:58	10:58	12:58	14:58	16:58

Compiled from data for the period Fri 15-Mar-2024 to Thu 21-Mar-2024. Times not in bold are estimated by using the distance between the stops.

Mondays to Fridays

Bethesda, o/s 23 Ffordd Pant	dep	07:23	09:03	10:32	12:32	14:02	16:34	18:34	20:32
Adwy'r Nant before Post Box Adwy'r Nant, Bethesda		07:23	09:03	10:32	12:32	14:02	16:34	18:34	20:32
Bethesda, opp Spar		07:25	09:05	10:34	12:34	14:04	16:36	18:36	20:34
Frydlas Road after Ysgol Penybryn, Bethesda		07:26	09:06	10:35	12:35	14:05	16:37	18:37	20:35
Henbarc Road after Tan-y-gaer, Bethesda		07:28	09:08	10:37	12:37	14:07	16:39	18:39	20:37
Henbarc Road before Tyddyn Uchaf, Bethesda		07:29	09:09	10:38	12:38	14:08	16:40	18:40	20:38
Henbarc Road before Tyddyn Canol, Rachuk		07:30	09:10	10:38	12:38	14:08	16:40	18:40	20:38
Rachub, o/s Capel Bethel		07:30	09:10	10:39	12:39	14:09	16:41	18:41	20:39
Rachub, opp 3 Sgwar		07:31	09:11	10:39	12:39	14:09	16:41	18:41	20:39
Llwyn Bleddyn Road after Maes Bleddyn, Rachuk		07:32	09:12	10:40	12:40	14:10	16:42	18:42	20:40
Tregarth, Brynbella Hill (bottom)		07:35	09:15	10:43	12:43	14:13	16:45	18:45	20:43
B4409 before Bro Derfel, Maes Ogwen		07:38	09:18	10:46	12:46	14:16	16:48	18:48	20:46
Maes Ogwen, opp Maes Ogwen		07:38	09:18	10:46	12:46	14:16	16:48	18:48	20:46
Ffrwd Galed after Pant yr Ardd, Tregarth		07:39	09:19	10:47	12:47	14:17	16:49	18:49	20:47
Ffordd Tanrhiw before Erw Faen, Tregarth		07:40	09:20	10:48	12:48	14:18	16:50	18:50	20:48
Ffordd Tanrhiw before Bro Syr Ifor, Tregarth		07:41	09:20	10:48	12:48	14:18	16:50	18:50	20:48
Glasinfryn, Llys-y-gwynt (Grounds)		07:45	09:24	10:51	12:51	14:21	16:53	18:53	20:51
Llandygai, nr Llandegai Vicarage		07:48	09:27	10:54	12:54	14:24	16:56	18:56	20:54
Llandegai Road after roundabout Llandegai Ffordd Fawr, Llandygai		07:48	09:27	10:54	12:54	14:24	16:56	18:56	20:54
Llandegai Road before Llandegai Industrial Estate, Llandyga		07:49	09:27	10:55	12:55	14:25	16:57	18:57	20:55
Llandegai Road after Amlogfa, Llandygai		07:50	09:28	10:56	12:56	14:26	16:58	18:58	20:56
Llandegai Road after Maesgeirchen Entrance, Bangor		07:51	09:29	10:56	12:56	14:26	16:58	18:58	20:56
Llandegai Road after Glan Traeth, Bangor		07:51	09:29	10:56	12:56	14:26	16:58	18:58	20:56
Bangor, adj Pen y bryn		07:51	09:30	10:57	12:57	14:27	16:59	18:59	20:57
Beach Road after Nelson, Bangor		07:52	09:30	10:57	12:57	14:27	16:59	18:59	20:57
Beach Road before Depot, Hirael		07:52	09:30	10:58	12:58	14:28	17:00	19:00	20:58
Hirael, o/s Bangor Leisure Centre		07:53	09:31	10:58	12:58	14:28	17:00	19:00	20:58
Hirael, nr Nantygro		07:53	09:31	10:58	12:58	14:28	17:00	19:00	20:58
Hirael, opp Penuel Church		07:53	09:31	10:59	12:59	14:29	17:01	19:01	20:59
Garth Road at Bangor Bus Station Stand A, Bangor	arr	07:55	09:33	11:00	13:00	14:30	17:02	19:02	21:00

Compiled from data for the period Thu 14-Mar-2024 to Wed 20-Mar-2024. Times not in bold are estimated by using the distance between the stops.

Saturdays

Bethesda, o/s 23 Ffordd Pant	dep	07:23	09:02	10:32	12:32	14:32	16:34	18:34
Adwy'r Nant before Post Box Adwy'r Nant, Bethesda		07:23	09:02	10:32	12:32	14:32	16:34	18:34
Bethesda, opp Spar		07:25	09:04	10:34	12:34	14:34	16:36	18:36
Frydlas Road after Ysgol Penybryn, Bethesda		07:26	09:05	10:35	12:35	14:35	16:37	18:37
Henbarc Road after Tan-y-gaer, Bethesda		07:28	09:07	10:37	12:37	14:37	16:39	18:39
Henbarc Road before Tyddyn Uchaf, Bethesda		07:29	09:08	10:38	12:38	14:38	16:40	18:40
Henbarc Road before Tyddyn Canol, Rachuk		07:29	09:08	10:38	12:38	14:38	16:40	18:40
Rachub, o/s Capel Bethel		07:30	09:09	10:39	12:39	14:39	16:41	18:41
Rachub, opp 3 Sgwar		07:30	09:09	10:39	12:39	14:39	16:41	18:41
Llwyn Bleddyn Road after Maes Bleddyn, Rachuk		07:31	09:10	10:40	12:40	14:40	16:42	18:42
Tregarth, Brynbella Hill (bottom)		07:34	09:13	10:43	12:43	14:43	16:45	18:45
B4409 before Bro Derfel, Maes Ogwen		07:37	09:16	10:46	12:46	14:46	16:48	18:48
Maes Ogwen, opp Maes Ogwen		07:37	09:16	10:46	12:46	14:46	16:48	18:48
Ffrwd Galed after Pant yr Ardd, Tregarth		07:38	09:17	10:47	12:47	14:47	16:49	18:49
Ffordd Tanrhiw before Erw Faen, Tregarth		07:39	09:18	10:48	12:48	14:48	16:50	18:50
Ffordd Tanrhiw before Bro Syr Ifor, Tregarth		07:39	09:18	10:48	12:48	14:48	16:50	18:50
Glasinfryn, Llys-y-gwynt (Grounds)		07:42	09:21	10:51	12:51	14:51	16:53	18:53
Llandygai, nr Llandegai Vicarage		07:45	09:24	10:54	12:54	14:54	16:56	18:56
Llandegai Road after roundabout Llandegai Ffordd Fawr, Llandygai		07:45	09:24	10:54	12:54	14:54	16:56	18:56
Llandegai Road before Llandegai Industrial Estate, Llandyga		07:46	09:25	10:55	12:55	14:55	16:57	18:57
Llandegai Road after Amlogfa, Llandyga		07:47	09:26	10:56	12:56	14:56	16:58	18:58
Llandegai Road after Maesgeirchen Entrance, Bangor		07:47	09:26	10:56	12:56	14:56	16:58	18:58
Llandegai Road after Glan Traeth, Bangor		07:47	09:26	10:56	12:56	14:56	16:58	18:58
Bangor, adj Pen y bryn		07:48	09:27	10:57	12:57	14:57	16:59	18:59
Beach Road after Nelson, Bangor		07:48	09:27	10:57	12:57	14:57	16:59	18:59
Beach Road before Depot, Hirael		07:49	09:28	10:58	12:58	14:58	17:00	19:00
Hirael, o/s Bangor Leisure Centre		07:49	09:28	10:58	12:58	14:58	17:00	19:00
Hirael, nr Nantygro		07:49	09:28	10:58	12:58	14:58	17:00	19:00
Hirael, opp Penuel Church		07:50	09:29	10:59	12:59	14:59	17:01	19:01
Garth Road at Bangor Bus Station Stand A, Bangor	arr	07:51	09:30	11:00	13:00	15:00	17:02	19:02

Compiled from data for the period Thu 14-Mar-2024 to Wed 20-Mar-2024. Times not in bold are estimated by using the distance between the stops.

Mondays to Fridays

Garth Road at Bangor Bus Station Stand F, Bangor	dep	06:54	08:04	10:04	12:04	14:04	16:04	18:04	20:04	22:09
Garth Road before Penuel Church, Hiraе		06:54	08:04	10:04	12:04	14:04	16:04	18:04	20:04	22:09
Hiraе, nr Nantygro		06:54	08:04	10:04	12:04	14:04	16:04	18:04	20:04	22:09
Hiraе, opp Canolfan Hamdden		06:55	08:05	10:04	12:04	14:04	16:05	18:05	20:04	22:09
Hiraе, opp Depot		06:55	08:05	10:05	12:05	14:05	16:05	18:05	20:05	22:10
Beach Road before Nelson, Bangor		06:55	08:05	10:05	12:05	14:05	16:05	18:05	20:05	22:10
Bangor, opp Pen y bryn		06:56	08:06	10:06	12:06	14:06	16:06	18:06	20:06	22:11
Llandegai Road before Glan Traeth, Bangor		06:56	08:06	10:06	12:06	14:06	16:06	18:06	20:06	22:11
Llandegai Road before Maesgeirchen Entrance, Bangor		06:57	08:07	10:06	12:06	14:06	16:07	18:07	20:06	22:11
Llandygai, opp Amlogfa		06:57	08:07	10:07	12:07	14:07	16:07	18:07	20:07	22:12
Llandegai Road after Llandegai Industrial Estate, Llandygai		06:58	08:08	10:08	12:08	14:08	16:08	18:08	20:08	22:13
Llandegai Road before roundabout Llandegai Ffordd Fawr, Llandygai		06:59	08:09	10:08	12:08	14:08	16:09	18:09	20:08	22:13
Llandygai, nr Llandegai Vicarage		06:59	08:09	10:09	12:09	14:09	16:09	18:09	20:09	22:14
Glasinfryn, Llys-y-gwynt (Grounds)		07:02	08:12	10:12	12:12	14:12	16:12	18:12	20:12	22:17
Ffordd Tanrhiw after Bro Syr Ifor, Tregarth		07:06	08:16	10:15	12:15	14:15	16:16	18:16	20:15	22:20
Ffordd Tanrhiw after Erw Faen, Tregarth		07:07	08:17	10:16	12:16	14:16	16:17	18:17	20:16	22:21
Ffordd Tanrhiw before Railway Cottage, Tregarth		07:07	08:17	10:16	12:16	14:16	16:17	18:17	20:16	22:21
Ffrwd Galed before Pant yr Ardd, Tregarth		07:08	08:18	10:17	12:17	14:17	16:18	18:18	20:17	22:22
Maes Ogwen, o/s Maes Ogwen		07:09	08:19	10:18	12:18	14:18	16:19	18:19	20:18	22:23
B4409 after Bro Derfel, Maes Ogwen		07:09	08:19	10:18	12:18	14:18	16:19	18:19	20:18	22:23
Tregarth, Brynbella Hill (bottom)		07:11	08:21	10:20	12:20	14:20	16:21	18:21	20:20	22:25
Llwyn Bleddyn Road before Maes Bleddyn, Rachuk		07:13	08:23	10:22	12:22	14:22	16:24	18:24	20:22	22:27
Rachub, o/s 3 Sgwari		07:14	08:24	10:23	12:23	14:23	16:25	18:25	20:23	22:28
Henbarc Road after Capel Bethel, Rachuk		07:15	08:25	10:24	12:24	14:24	16:25	18:25	20:24	22:29
Henbarc Road after Tyddyn Canol, Rachuk		07:15	08:25	10:24	12:24	14:24	16:26	18:26	20:24	22:29
Henbarc Road after Tyddyn Uchaf, Bethesda		07:16	08:26	10:25	12:25	14:25	16:26	18:26	20:25	22:30
Henbarc Road after Tan-y-gaer, Bethesda		07:17	08:27	10:26	12:26	14:26	16:28	18:28	20:26	22:31
Frydlas Road before Ysgol Penybryn, Bethesda		07:18	08:28	10:27	12:27	14:27	16:29	18:29	20:27	22:32
High Street before Bethesda Chapel, Bethesda		07:19	08:29	10:28	12:28	14:28	16:30	18:30	20:28	22:33
Bethesda, adj Glan Ffrydlas		07:20	08:30	10:29	12:29	14:29	16:31	18:31	20:29	22:34
Bethesda, o/s 23 Ffordd Pant	arr	07:21	08:31	10:30	12:30	14:30	16:32	18:32	20:30	22:35

Compiled from data for the period Thu 14-Mar-2024 to Wed 20-Mar-2024. Times not in bold are estimated by using the distance between the stops.

Saturdays

Garth Road at Bangor Bus Station Stand F, Bangor	dep	06:54	08:04	10:04	12:04	14:04	16:04	18:04	20:04	22:09
Garth Road before Penuel Church, Hiraе		06:54	08:04	10:04	12:04	14:04	16:04	18:04	20:04	22:09
Hiraе, nr Nantygro		06:54	08:04	10:04	12:04	14:04	16:04	18:04	20:04	22:09
Hiraе, opp Canolfan Hamdden		06:55	08:05	10:04	12:04	14:04	16:05	18:05	20:04	22:09
Hiraе, opp Depot		06:55	08:05	10:05	12:05	14:05	16:05	18:05	20:05	22:10
Beach Road before Nelson, Bangor		06:55	08:05	10:05	12:05	14:05	16:05	18:05	20:05	22:10
Bangor, opp Pen y bryn		06:56	08:06	10:06	12:06	14:06	16:06	18:06	20:06	22:11
Llandegai Road before Glan Traeth, Bangor		06:56	08:06	10:06	12:06	14:06	16:06	18:06	20:06	22:11
Llandegai Road before Maesgeirchen Entrance, Bangor		06:57	08:07	10:06	12:06	14:06	16:07	18:07	20:06	22:11
Llandygai, opp Amlogfa		06:57	08:07	10:07	12:07	14:07	16:07	18:07	20:07	22:12
Llandegai Road after Llandegai Industrial Estate, Llandygai		06:58	08:08	10:08	12:08	14:08	16:08	18:08	20:08	22:13
Llandegai Road before roundabout Llandegai Ffordd Fawr, Llandygai		06:59	08:09	10:08	12:08	14:08	16:09	18:09	20:08	22:13
Llandygai, nr Llandegai Vicarage		06:59	08:09	10:09	12:09	14:09	16:09	18:09	20:09	22:14
Glasinfryn, Llys-y-gwynt (Grounds)		07:02	08:12	10:12	12:12	14:12	16:12	18:12	20:12	22:17
Ffordd Tanrhiw after Bro Syr Ifor, Tregarth		07:06	08:16	10:15	12:15	14:15	16:16	18:16	20:15	22:20
Ffordd Tanrhiw after Erw Faen, Tregarth		07:07	08:17	10:16	12:16	14:16	16:17	18:17	20:16	22:21
Ffordd Tanrhiw before Railway Cottage, Tregarth		07:07	08:17	10:16	12:16	14:16	16:17	18:17	20:16	22:21
Ffrwd Galed before Pant yr Ardd, Tregarth		07:08	08:18	10:17	12:17	14:17	16:18	18:18	20:17	22:22
Maes Ogwen, o/s Maes Ogwen		07:09	08:19	10:18	12:18	14:18	16:19	18:19	20:18	22:23
B4409 after Bro Derfel, Maes Ogwen		07:09	08:19	10:18	12:18	14:18	16:19	18:19	20:18	22:23
Tregarth, Brynbella Hill (bottom)		07:11	08:21	10:20	12:20	14:20	16:21	18:21	20:20	22:25
Llwyn Bleddyn Road before Maes Bleddyn, Rachuk		07:13	08:23	10:22	12:22	14:22	16:24	18:24	20:22	22:27
Rachub, o/s 3 Sgwari		07:14	08:24	10:23	12:23	14:23	16:25	18:25	20:23	22:28
Henbarc Road after Capel Bethel, Rachuk		07:15	08:25	10:24	12:24	14:24	16:25	18:25	20:24	22:29
Henbarc Road after Tyddyn Canol, Rachuk		07:15	08:25	10:24	12:24	14:24	16:26	18:26	20:24	22:29
Henbarc Road after Tyddyn Uchaf, Bethesda		07:16	08:26	10:25	12:25	14:25	16:26	18:26	20:25	22:30
Henbarc Road after Tan-y-gaer, Bethesda		07:17	08:27	10:26	12:26	14:26	16:28	18:28	20:26	22:31
Frydlas Road before Ysgol Penybryn, Bethesda		07:18	08:28	10:27	12:27	14:27	16:29	18:29	20:27	22:32
High Street before Bethesda Chapel, Bethesda		07:19	08:29	10:28	12:28	14:28	16:30	18:30	20:28	22:33
Bethesda, adj Glan Ffrydlas		07:20	08:30	10:29	12:29	14:29	16:31	18:31	20:29	22:34
Bethesda, o/s 23 Ffordd Pant	arr	07:21	08:31	10:30	12:30	14:30	16:32	18:32	20:30	22:35

Compiled from data for the period Thu 14-Mar-2024 to Wed 20-Mar-2024. Times not in bold are estimated by using the distance between the stops.

Mondays to Fridays

Bethesda, o/s 23 Ffordd Pant	dep	06:17	07:50	08:33	09:33	10:03	11:02	11:32	12:02	13:02	13:32	14:32	15:02	15:32	16:03	16:05	17:04	17:34	18:04
Adwy'r Nant before Post Box Adwy'r Nant, Bethesda		06:17	07:50	08:33	09:33	10:03	11:02	11:32	12:02	13:02	13:32	14:32	15:02	15:32	16:03	16:05	17:04	17:34	18:04
Bethesda, opp Spar		06:18	07:51	08:35	09:35	10:05	11:03	11:33	12:03	13:03	13:33	14:33	15:03	15:33	16:04	16:06	17:05	17:35	18:05
High Street after Victoria Square, Bethesda		06:19	07:52	08:35	09:35	10:05	11:04	11:34	12:04	13:04	13:34	14:34	15:04	15:34	16:05	16:07	17:06	17:36	18:06
Bangor Road before Londis, Bethesda		06:19	07:52	08:36	09:36	10:06	11:04	11:34	12:04	13:04	13:34	14:34	15:04	15:34	16:05	16:07	17:06	17:36	18:06
Henbarc Road before Tyddyn Canol, Rachuk		06:24	07:57	08:40	09:40	10:10	11:09	11:39	12:09	13:09	13:39	14:39	15:09	15:39	16:08	16:10	17:11	17:41	18:11
Rachub, o/s Capel Bethel		06:24	07:57	08:41	09:41	10:11	11:09	11:39	12:09	13:09	13:39	14:39	15:09	15:39	16:08	16:10	17:11	17:41	18:11
Rachub, opp 3 Sgwar		06:24	07:57	08:41	09:41	10:11	11:09	11:39	12:09	13:09	13:39	14:39	15:09	15:39	16:09	16:11	17:11	17:41	18:11
Llwyn Bleddyn Road after Maes Bleddyn, Rachuk		06:25	07:58	08:42	09:42	10:12	11:10	11:40	12:10	13:10	13:40	14:40	15:10	15:40	16:10	16:12	17:12	17:42	18:12
Tregarth, Brynbella Hill (bottom)		06:28	08:01	08:45	09:45	10:15	11:13	11:43	12:13	13:13	13:43	14:43	15:13	15:43	16:12	16:14	17:15	17:45	18:15
B4409 before Bro Derfel, Maes Ogwen		06:31	08:04	08:48	09:48	10:18	11:16	11:46	12:16	13:16	13:46	14:46	15:16	15:46	16:14	16:16	17:18	17:48	18:18
Maes Ogwen, opp Maes Ogwen		06:31	08:04	08:48	09:48	10:18	11:16	11:46	12:16	13:16	13:46	14:46	15:16	15:46	16:14	16:16	17:18	17:48	18:18
Ffrwd Galed after Pant yr Ardd, Tregarth		06:32	08:05	08:49	09:49	10:19	11:17	11:47	12:17	13:17	13:47	14:47	15:17	15:47	16:15	16:17	17:19	17:49	18:19
Ffordd Tanrhiw before Erw Faen, Tregarth		06:33	08:06	08:50	09:50	10:20	11:18	11:48	12:18	13:18	13:48	14:48	15:18	15:48	16:16	16:18	17:20	17:50	18:20
Ffordd Tanrhiw before Bro Syr Ifor, Tregarth		06:33	08:06	08:50	09:50	10:20	11:18	11:48	12:18	13:18	13:48	14:48	15:18	15:48	16:16	16:18	17:20	17:50	18:20
Llandygai, nr Llandegai Vicarage		06:39	08:12	08:56	09:56	10:26	11:24	11:54	12:24	13:24	13:54	14:54	15:24	15:54	16:22	16:24	17:26	17:56	18:26
Llandegai Road after roundabout Llandegai Ffordd Fawr, Llandygai		06:39	08:12	08:57	09:57	10:27	11:24	11:54	12:24	13:24	13:54	14:54	15:24	15:54	16:22	16:24	17:26	17:56	18:26
Llandegai Road before Llandegai Industrial Estate, Llandygai		06:39	08:12	08:57	09:57	10:27	11:24	11:54	12:24	13:24	13:54	14:54	15:24	15:54	16:22	16:24	17:26	17:56	18:26
Llandegai Road after Amlosgfa, Llandygai		06:41	08:14	08:58	09:58	10:28	11:26	11:56	12:26	13:26	13:56	14:56	15:26	15:56	16:24	16:26	17:28	17:58	18:28
Llandegai Road after Maesgeirchen Entrance, Bangor		06:41	08:14	08:59	09:59	10:29	11:26	11:56	12:26	13:26	13:56	14:56	15:26	15:56	16:24	16:26	17:28	17:58	18:28
Llandegai Road after Glan Traeth, Bangor		06:41	08:14	08:59	09:59	10:29	11:26	11:56	12:26	13:26	13:56	14:56	15:26	15:56	16:24	16:26	17:28	17:58	18:28
Bangor, adj Pen y bryn		06:42	08:15	09:00	10:00	10:30	11:27	11:57	12:27	13:27	13:57	14:57	15:27	15:57	16:25	16:27	17:29	17:59	18:29
Beach Road after Nelson, Bangor		06:42	08:15	09:00	10:00	10:30	11:27	11:57	12:27	13:27	13:57	14:57	15:27	15:57	16:25	16:27	17:29	17:59	18:29
Beach Road before Depot, Hirael		06:43	08:16	09:00	10:00	10:30	11:28	11:58	12:28	13:28	13:58	14:58	15:28	15:58	16:26	16:28	17:30	18:00	18:30
Hirael, o/s Bangor Leisure Centre		06:43	08:16	09:01	10:01	10:31	11:28	11:58	12:28	13:28	13:58	14:58	15:28	15:58	16:26	16:28	17:30	18:00	18:30
Hirael, nr Nantygro		06:43	08:16	09:01	10:01	10:31	11:28	11:58	12:28	13:28	13:58	14:58	15:28	15:58	16:26	16:28	17:30	18:00	18:30
Hirael, opp Penuel Church		06:43	08:16	09:01	10:01	10:31	11:28	11:58	12:28	13:28	13:58	14:58	15:28	15:58	16:26	16:28	17:30	18:00	18:30
Garth Road at Bangor Bus Station Stand A, Bangor	arr	06:45	08:18	09:03	10:03	10:33	11:30	12:00	12:30	13:30	14:00	15:00	15:30	16:00	16:28	16:30	17:32	18:02	18:32

Bethesda, o/s 23 Ffordd Pant	dep	19:02	19:32	21:32	22:37
Adwy'r Nant before Post Box Adwy'r Nant, Bethesda		19:02	19:32	21:32	22:37
Bethesda, opp Spar		19:03	19:33	21:33	22:38
High Street after Victoria Square, Bethesda		19:04	19:34	21:34	22:39
Bangor Road before Londis, Bethesda		19:04	19:34	21:34	22:39
Henbarc Road before Tyddyn Canol, Rachuk		19:09	19:39	21:39	22:44
Rachub, o/s Capel Bethel		19:09	19:39	21:39	22:44
Rachub, opp 3 Sgwar		19:09	19:39	21:39	22:44
Llwyn Bleddyn Road after Maes Bleddyn, Rachuk		19:10	19:40	21:40	22:45
Tregarth, Brynbella Hill (bottom)		19:13	19:43	21:43	22:48
B4409 before Bro Derfel, Maes Ogwen		19:16	19:46	21:46	22:51
Maes Ogwen, opp Maes Ogwen		19:16	19:46	21:46	22:51
Ffrwd Galed after Pant yr Ardd, Tregarth		19:17	19:47	21:47	22:52
Ffordd Tanrhiw before Erw Faen, Tregarth		19:18	19:48	21:48	22:53
Ffordd Tanrhiw before Bro Syr Ifor, Tregarth		19:18	19:48	21:48	22:53
Llandygai, nr Llandegai Vicarage		19:24	19:54	21:54	22:59
Llandegai Road after roundabout Llandegai Ffordd Fawr, Llandygai		19:24	19:54	21:54	22:59
Llandegai Road before Llandegai Industrial Estate, Llandyga		19:24	19:54	21:54	22:59
Llandegai Road after Amlogsgfa, Llandygai		19:26	19:56	21:56	23:01
Llandegai Road after Maesgeirchen Entrance, Bangor		19:26	19:56	21:56	23:01
Llandegai Road after Glan Traeth, Bangor		19:26	19:56	21:56	23:01
Bangor, adj Pen y bryn		19:27	19:57	21:57	23:02
Beach Road after Nelson, Bangor		19:27	19:57	21:57	23:02
Beach Road before Depot, Hirael		19:28	19:58	21:58	23:03
Hirael, o/s Bangor Leisure Centre		19:28	19:58	21:58	23:03
Hirael, nr Nantygro		19:28	19:58	21:58	23:03
Hirael, opp Penuel Church		19:28	19:58	21:58	23:03
Garth Road at Bangor Bus Station Stand A, Bangor	arr	19:30	20:00	22:00	23:05

Compiled from data for the period Fri 15-Mar-2024 to Thu 21-Mar-2024. Times not in bold are estimated by using the distance between the stops.

Saturdays

Bethesda, o/s 23 Ffordd Pant	dep	06:17	07:52	08:33	09:32	10:02	11:02	11:32	12:02	13:02	13:32	14:04	15:02	15:32	16:02	17:04	17:34	18:04	19:02
Adwy'r Nant before Post Box Adwy'r Nant, Bethesda		06:17	07:52	08:33	09:32	10:02	11:02	11:32	12:02	13:02	13:32	14:04	15:02	15:32	16:02	17:04	17:34	18:04	19:02
Bethesda, opp Spar		06:18	07:53	08:34	09:33	10:03	11:03	11:33	12:03	13:03	13:33	14:05	15:03	15:33	16:03	17:05	17:35	18:05	19:03
High Street after Victoria Square, Bethesda		06:19	07:54	08:35	09:34	10:04	11:04	11:34	12:04	13:04	13:34	14:06	15:04	15:34	16:04	17:06	17:36	18:06	19:04
Bangor Road before Londis, Bethesda		06:19	07:54	08:35	09:34	10:04	11:04	11:34	12:04	13:04	13:34	14:06	15:04	15:34	16:04	17:06	17:36	18:06	19:04
Henbarc Road before Tyddyn Canol, Rachuk		06:24	07:59	08:40	09:39	10:09	11:09	11:39	12:09	13:09	13:39	14:11	15:09	15:39	16:09	17:11	17:41	18:11	19:09
Rachub, o/s Capel Bethel		06:24	07:59	08:40	09:39	10:09	11:09	11:39	12:09	13:09	13:39	14:11	15:09	15:39	16:09	17:11	17:41	18:11	19:09
Rachub, opp 3 Sgwar		06:24	07:59	08:40	09:39	10:09	11:09	11:39	12:09	13:09	13:39	14:11	15:09	15:39	16:09	17:11	17:41	18:11	19:09
Llwyn Bleddyn Road after Maes Bleddyn, Rachuk		06:25	08:00	08:41	09:40	10:10	11:10	11:40	12:10	13:10	13:40	14:12	15:10	15:40	16:10	17:12	17:42	18:12	19:10
Tregarth, Brynbella Hill (bottom)		06:28	08:03	08:44	09:43	10:13	11:13	11:43	12:13	13:13	13:43	14:15	15:13	15:43	16:13	17:15	17:45	18:15	19:13
B4409 before Bro Derfel, Maes Ogwen		06:31	08:06	08:47	09:46	10:16	11:16	11:46	12:16	13:16	13:46	14:18	15:16	15:46	16:16	17:18	17:48	18:18	19:16
Maes Ogwen, opp Maes Ogwen		06:31	08:06	08:47	09:46	10:16	11:16	11:46	12:16	13:16	13:46	14:18	15:16	15:46	16:16	17:18	17:48	18:18	19:16
Ffrwd Galed after Pant yr Ardd, Tregarth		06:32	08:07	08:48	09:47	10:17	11:17	11:47	12:17	13:17	13:47	14:19	15:17	15:47	16:17	17:19	17:49	18:19	19:17
Ffordd Tanrhiw before Erw Faen, Tregarth		06:33	08:08	08:49	09:48	10:18	11:18	11:48	12:18	13:18	13:48	14:20	15:18	15:48	16:18	17:20	17:50	18:20	19:18
Ffordd Tanrhiw before Bro Syr Ifor, Tregarth		06:33	08:08	08:49	09:48	10:18	11:18	11:48	12:18	13:18	13:48	14:20	15:18	15:48	16:18	17:20	17:50	18:20	19:18
Llandygai, nr Llandegai Vicarage		06:39	08:14	08:55	09:54	10:24	11:24	11:54	12:24	13:24	13:54	14:26	15:24	15:54	16:24	17:26	17:56	18:26	19:24
Llandegai Road after roundabout Llandegai Ffordd Fawr, Llandygai		06:39	08:14	08:55	09:54	10:24	11:24	11:54	12:24	13:24	13:54	14:26	15:24	15:54	16:24	17:26	17:56	18:26	19:24
Llandegai Road before Llandegai Industrial Estate, Llandygai		06:39	08:14	08:55	09:54	10:24	11:24	11:54	12:24	13:24	13:54	14:26	15:24	15:54	16:24	17:26	17:56	18:26	19:24
Llandegai Road after Amlosgfa, Llandygai		06:41	08:16	08:57	09:56	10:26	11:26	11:56	12:26	13:26	13:56	14:28	15:26	15:56	16:26	17:28	17:58	18:28	19:26
Llandegai Road after Maesgeirchen Entrance, Bangor		06:41	08:16	08:57	09:56	10:26	11:26	11:56	12:26	13:26	13:56	14:28	15:26	15:56	16:26	17:28	17:58	18:28	19:26
Llandegai Road after Glan Traeth, Bangor		06:41	08:16	08:57	09:56	10:26	11:26	11:56	12:26	13:26	13:56	14:28	15:26	15:56	16:26	17:28	17:58	18:28	19:26
Bangor, adj Pen y bryn		06:42	08:17	08:58	09:57	10:27	11:27	11:57	12:27	13:27	13:57	14:29	15:27	15:57	16:27	17:29	17:59	18:29	19:27
Beach Road after Nelson, Bangor		06:42	08:17	08:58	09:57	10:27	11:27	11:57	12:27	13:27	13:57	14:29	15:27	15:57	16:27	17:29	17:59	18:29	19:27
Beach Road before Depot, Hirael		06:43	08:18	08:59	09:58	10:28	11:28	11:58	12:28	13:28	13:58	14:30	15:28	15:58	16:28	17:30	18:00	18:30	19:28
Hirael, o/s Bangor Leisure Centre		06:43	08:18	08:59	09:58	10:28	11:28	11:58	12:28	13:28	13:58	14:30	15:28	15:58	16:28	17:30	18:00	18:30	19:28
Hirael, nr Nantygro		06:43	08:18	08:59	09:58	10:28	11:28	11:58	12:28	13:28	13:58	14:30	15:28	15:58	16:28	17:30	18:00	18:30	19:28
Hirael, opp Penuel Church		06:43	08:18	08:59	09:58	10:28	11:28	11:58	12:28	13:28	13:58	14:30	15:28	15:58	16:28	17:30	18:00	18:30	19:28
Garth Road at Bangor Bus Station Stand A, Bangor	arr	06:45	08:20	09:01	10:00	10:30	11:30	12:00	12:30	13:30	14:00	14:32	15:30	16:00	16:30	17:32	18:02	18:32	19:30

Bethesda, o/s 23 Ffordd Pant	dep	19:32	20:32	21:32	22:37
Adwy'r Nant before Post Box Adwy'r Nant, Bethesda		19:32	20:32	21:32	22:37
Bethesda, opp Spar		19:33	20:33	21:33	22:38
High Street after Victoria Square, Bethesda		19:34	20:34	21:34	22:39
Bangor Road before Londis, Bethesda		19:34	20:34	21:34	22:39
Henbarc Road before Tyddyn Canol, Rachuk		19:39	20:39	21:39	22:44
Rachub, o/s Capel Bethel		19:39	20:39	21:39	22:44
Rachub, opp 3 Sgwar		19:39	20:39	21:39	22:44
Llwyn Bleddyn Road after Maes Bleddyn, Rachuk		19:40	20:40	21:40	22:45
Tregarth, Brynbella Hill (bottom)		19:43	20:43	21:43	22:48
B4409 before Bro Derfel, Maes Ogwen		19:46	20:46	21:46	22:51
Maes Ogwen, opp Maes Ogwen		19:46	20:46	21:46	22:51
Ffrwd Galed after Pant yr Ardd, Tregarth		19:47	20:47	21:47	22:52
Ffordd Tanrhiw before Erw Faen, Tregarth		19:48	20:48	21:48	22:53
Ffordd Tanrhiw before Bro Syr Ifor, Tregarth		19:48	20:48	21:48	22:53
Llandygai, nr Llandegai Vicarage		19:54	20:54	21:54	22:59
Llandegai Road after roundabout Llandegai Ffordd Fawr, Llandygai		19:54	20:54	21:54	22:59
Llandegai Road before Llandegai Industrial Estate, Llandyga		19:54	20:54	21:54	22:59
Llandegai Road after Amlogsgfa, Llandygai		19:56	20:56	21:56	23:01
Llandegai Road after Maesgeirchen Entrance, Bangor		19:56	20:56	21:56	23:01
Llandegai Road after Glan Traeth, Bangor		19:56	20:56	21:56	23:01
Bangor, adj Pen y bryn		19:57	20:57	21:57	23:02
Beach Road after Nelson, Bangor		19:57	20:57	21:57	23:02
Beach Road before Depot, Hirael		19:58	20:58	21:58	23:03
Hirael, o/s Bangor Leisure Centre		19:58	20:58	21:58	23:03
Hirael, nr Nantygro		19:58	20:58	21:58	23:03
Hirael, opp Penuel Church		19:58	20:58	21:58	23:03
Garth Road at Bangor Bus Station Stand A, Bangor	arr	20:00	21:00	22:00	23:05

Compiled from data for the period Fri 15-Mar-2024 to Thu 21-Mar-2024. Times not in bold are estimated by using the distance between the stops.

Mondays to Fridays

Garth Road at Bangor Bus Station Stand F, Bangor	dep	07:21	08:34	09:04	09:34	10:34	11:04	11:34	12:34	13:04	13:34	14:34	15:04	15:34	16:34	17:04	17:34	18:34	19:04
Garth Road before Penuel Church, Hiraef		07:21	08:34	09:04	09:34	10:34	11:04	11:34	12:34	13:04	13:34	14:34	15:04	15:34	16:34	17:04	17:34	18:34	19:04
Hiraef, nr Nantygro		07:21	08:34	09:04	09:34	10:34	11:04	11:34	12:34	13:04	13:34	14:34	15:04	15:34	16:34	17:04	17:34	18:34	19:04
Hiraef, opp Canolfan Hamdden		07:22	08:35	09:05	09:35	10:35	11:05	11:35	12:35	13:05	13:35	14:35	15:05	15:35	16:35	17:05	17:35	18:35	19:05
Hiraef, opp Depot		07:22	08:35	09:05	09:35	10:35	11:05	11:35	12:35	13:05	13:35	14:35	15:05	15:35	16:35	17:05	17:35	18:35	19:05
Beach Road before Nelson, Bangor		07:22	08:35	09:05	09:35	10:35	11:05	11:35	12:35	13:05	13:35	14:35	15:05	15:35	16:35	17:05	17:35	18:35	19:05
Bangor, opp Pen y bryn		07:23	08:36	09:06	09:36	10:36	11:06	11:36	12:36	13:06	13:36	14:36	15:06	15:36	16:36	17:06	17:36	18:36	19:06
Llandegai Road before Glan Traeth, Bangor		07:23	08:36	09:06	09:36	10:36	11:06	11:36	12:36	13:06	13:36	14:36	15:06	15:36	16:36	17:06	17:36	18:36	19:06
Llandegai Road before Maesgeirchen Entrance, Bangor		07:24	08:37	09:07	09:37	10:37	11:07	11:37	12:37	13:07	13:37	14:37	15:07	15:37	16:37	17:07	17:37	18:37	19:07
Llandygai, opp Amlosgfa		07:24	08:37	09:07	09:37	10:37	11:07	11:37	12:37	13:07	13:37	14:37	15:07	15:37	16:37	17:07	17:37	18:37	19:07
Llandegai Road after Llandegai Industrial Estate, Llandygai		07:26	08:39	09:09	09:39	10:38	11:08	11:38	12:38	13:08	13:38	14:38	15:08	15:38	16:39	17:09	17:39	18:38	19:08
Llandegai Road before roundabout Llandegai Ffordd Fawr, Llandygai		07:26	08:39	09:09	09:39	10:39	11:09	11:39	12:39	13:09	13:39	14:39	15:09	15:39	16:39	17:09	17:39	18:39	19:09
Llandygai, nr Llandegai Vicarage		07:27	08:40	09:10	09:40	10:39	11:09	11:39	12:39	13:09	13:39	14:39	15:09	15:39	16:40	17:10	17:40	18:39	19:09
Ffordd Tanrhiw after Bro Syr Ifor, Tregarth		07:33	08:46	09:16	09:46	10:45	11:15	11:45	12:45	13:15	13:45	14:45	15:15	15:45	16:46	17:16	17:46	18:45	19:15
Ffordd Tanrhiw after Erw Faen, Tregarth		07:33	08:46	09:16	09:46	10:46	11:16	11:46	12:46	13:16	13:46	14:46	15:16	15:46	16:46	17:16	17:46	18:46	19:16
Ffordd Tanrhiw before Railway Cottage, Tregarth		07:34	08:47	09:17	09:47	10:46	11:16	11:46	12:46	13:16	13:46	14:46	15:16	15:46	16:47	17:17	17:47	18:46	19:16
Ffrwd Galed before Pant yr Ardd, Tregarth		07:35	08:48	09:18	09:48	10:47	11:17	11:47	12:47	13:17	13:47	14:47	15:17	15:47	16:48	17:18	17:48	18:47	19:17
Maes Ogwen, o/s Maes Ogwen		07:36	08:49	09:19	09:49	10:48	11:18	11:48	12:48	13:18	13:48	14:48	15:18	15:48	16:49	17:19	17:49	18:48	19:18
B4409 after Bro Derfel, Maes Ogwen		07:36	08:49	09:19	09:49	10:48	11:18	11:48	12:48	13:18	13:48	14:48	15:18	15:48	16:49	17:19	17:49	18:48	19:18
Tregarth, Brynbella Hill (bottom)		07:38	08:51	09:21	09:51	10:50	11:20	11:50	12:50	13:20	13:50	14:50	15:20	15:50	16:51	17:21	17:51	18:50	19:20
Llwyn Bleddyn Road before Maes Bleddyn, Rachuk		07:40	08:53	09:23	09:53	10:52	11:22	11:52	12:52	13:22	13:52	14:52	15:22	15:52	16:54	17:24	17:54	18:52	19:22
Rachuk, o/s 3 Sgwar		07:41	08:54	09:24	09:54	10:53	11:23	11:53	12:53	13:23	13:53	14:53	15:23	15:53	16:55	17:25	17:55	18:53	19:23
Henbarc Road after Capel Bethel, Rachuk		07:41	08:54	09:24	09:54	10:53	11:23	11:53	12:53	13:23	13:53	14:53	15:23	15:53	16:55	17:25	17:55	18:53	19:23
Henbarc Road after Tyddyn Canol, Rachuk		07:42	08:55	09:25	09:55	10:54	11:24	11:54	12:54	13:24	13:54	14:54	15:24	15:54	16:55	17:25	17:55	18:54	19:24
Bethesda, o/s 1 Rhos Penrhyn Terrace		07:45	08:58	09:28	09:58	10:57	11:27	11:57	12:57	13:27	13:57	14:57	15:27	15:57	16:59	17:29	17:59	18:57	19:27
Carneddi, opp Londis Rhos Penrhyn Terrace		07:45	08:58	09:28	09:58	10:57	11:27	11:57	12:57	13:27	13:57	14:57	15:27	15:57	16:59	17:29	17:59	18:57	19:27
High Street before Victoria Square, Bethesda		07:46	08:59	09:29	09:59	10:58	11:28	11:58	12:58	13:28	13:58	14:58	15:28	15:58	16:59	17:29	17:59	18:58	19:28
High Street before Bethesda Chapel, Bethesda		07:46	08:59	09:29	09:59	10:58	11:28	11:58	12:58	13:28	13:58	14:58	15:28	15:58	17:00	17:30	18:00	18:58	19:28
Bethesda, adj Glan Ffrydlas		07:47	09:00	09:30	10:00	10:59	11:29	11:59	12:59	13:29	13:59	14:59	15:29	15:59	17:01	17:31	18:01	18:59	19:29
Bethesda, o/s 23 Ffordd Pant	arr	07:48	09:01	09:31	10:01	11:00	11:30	12:00	13:00	13:30	14:00	15:00	15:30	16:00	17:02	17:32	18:02	19:00	19:30

Garth Road at Bangor Bus Station Stand F, Bangor	dep	21:04
Garth Road before Penuel Church, Hirael		21:04
Hirael, nr Nantygro		21:04
Hirael, opp Canolfan Hamdden		21:05
Hirael, opp Depot		21:05
Beach Road before Nelson, Bangor		21:05
Bangor, opp Pen y bryn		21:06
Llandegai Road before Glan Traeth, Bangor		21:06
Llandegai Road before Maesgeirchen Entrance, Bangor		21:07
Llandygai, opp Amlogfa		21:07
Llandegai Road after Llandegai Industrial Estate, Llandygai		21:08
Llandegai Road before roundabout Llandegai Ffordd Fawr, Llandygai		21:09
Llandygai, nr Llandegai Vicarage		21:09
Ffordd Tanrhiw after Bro Syr Ifor, Tregarth		21:15
Ffordd Tanrhiw after Erw Faen, Tregarth		21:16
Ffordd Tanrhiw before Railway Cottage, Tregarth		21:16
Ffrwd Galed before Pant yr Ardd, Tregarth		21:17
Maes Ogwen, o/s Maes Ogwen	21:18	
B4409 after Bro Derfel, Maes Ogwen		21:18
Tregarth, Brynbella Hill (bottom)		21:20
Llwyn Bleddyn Road before Maes Bleddyn, Rachuk		21:22
Rachub, o/s 3 Sgwar		21:23
Henbarc Road after Capel Bethel, Rachuk		21:23
Henbarc Road after Tyddyn Canol, Rachuk		21:24
Bethesda, o/s 1 Rhes Penrhyn Terrace		21:27
Carneddi, opp Londis Rhes Penrhyn Terrace		21:27
High Street before Victoria Square, Bethesda		21:28
High Street before Bethesda Chapel, Bethesda		21:28
Bethesda, adj Glan Ffrydlas		21:29
Bethesda, o/s 23 Ffordd Pant	arr	21:30

Compiled from data for the period Fri 15-Mar-2024 to Thu 21-Mar-2024. Times not in bold are estimated by using the distance between the stops.

Saturdays

Garth Road at Bangor Bus Station Stand F, Bangor	dep	07:24	08:34	09:04	09:34	10:34	11:04	11:34	12:34	13:04	13:34	14:34	15:04	15:34	16:34	17:04	17:34	18:34	19:04
Garth Road before Penuel Church, Hiraef		07:24	08:34	09:04	09:34	10:34	11:04	11:34	12:34	13:04	13:34	14:34	15:04	15:34	16:34	17:04	17:34	18:34	19:04
Hiraef, nr Nantygro		07:24	08:34	09:04	09:34	10:34	11:04	11:34	12:34	13:04	13:34	14:34	15:04	15:34	16:34	17:04	17:34	18:34	19:04
Hiraef, opp Canolfan Hamdden		07:25	08:35	09:05	09:35	10:35	11:05	11:35	12:35	13:05	13:35	14:35	15:05	15:35	16:35	17:05	17:35	18:35	19:05
Hiraef, opp Depot		07:25	08:35	09:05	09:35	10:35	11:05	11:35	12:35	13:05	13:35	14:35	15:05	15:35	16:35	17:05	17:35	18:35	19:05
Beach Road before Nelson, Bangor		07:25	08:35	09:05	09:35	10:35	11:05	11:35	12:35	13:05	13:35	14:35	15:05	15:35	16:35	17:05	17:35	18:35	19:05
Bangor, opp Pen y bryn		07:26	08:36	09:06	09:36	10:36	11:06	11:36	12:36	13:06	13:36	14:36	15:06	15:36	16:36	17:06	17:36	18:36	19:06
Llandegai Road before Glan Traeth, Bangor		07:26	08:36	09:06	09:36	10:36	11:06	11:36	12:36	13:06	13:36	14:36	15:06	15:36	16:36	17:06	17:36	18:36	19:06
Llandegai Road before Maesgeirchen Entrance, Bangor		07:27	08:37	09:07	09:37	10:37	11:07	11:37	12:37	13:07	13:37	14:37	15:07	15:37	16:37	17:07	17:37	18:37	19:07
Llandygai, opp Amlosgfa		07:27	08:37	09:07	09:37	10:37	11:07	11:37	12:37	13:07	13:37	14:37	15:07	15:37	16:37	17:07	17:37	18:37	19:07
Llandegai Road after Llandegai Industrial Estate, Llandygai		07:28	08:38	09:08	09:38	10:38	11:08	11:38	12:38	13:08	13:38	14:38	15:08	15:38	16:39	17:09	17:39	18:38	19:08
Llandegai Road before roundabout Llandegai Ffordd Fawr, Llandygai		07:29	08:39	09:09	09:39	10:39	11:09	11:39	12:39	13:09	13:39	14:39	15:09	15:39	16:39	17:09	17:39	18:39	19:09
Llandygai, nr Llandegai Vicarage		07:29	08:39	09:09	09:39	10:39	11:09	11:39	12:39	13:09	13:39	14:39	15:09	15:39	16:40	17:10	17:40	18:39	19:09
Ffordd Tanrhiw after Bro Syr Ifor, Tregarth		07:35	08:45	09:15	09:45	10:45	11:15	11:45	12:45	13:15	13:45	14:45	15:15	15:45	16:46	17:16	17:46	18:45	19:15
Ffordd Tanrhiw after Erw Faen, Tregarth		07:36	08:46	09:16	09:46	10:46	11:16	11:46	12:46	13:16	13:46	14:46	15:16	15:46	16:46	17:16	17:46	18:46	19:16
Ffordd Tanrhiw before Railway Cottage, Tregarth		07:36	08:46	09:16	09:46	10:46	11:16	11:46	12:46	13:16	13:46	14:46	15:16	15:46	16:47	17:17	17:47	18:46	19:16
Ffrwd Galed before Pant yr Ardd, Tregarth		07:37	08:47	09:17	09:47	10:47	11:17	11:47	12:47	13:17	13:47	14:47	15:17	15:47	16:48	17:18	17:48	18:47	19:17
Maes Ogwen, o/s Maes Ogwen		07:38	08:48	09:18	09:48	10:48	11:18	11:48	12:48	13:18	13:48	14:48	15:18	15:48	16:49	17:19	17:49	18:48	19:18
B4409 after Bro Derfel, Maes Ogwen		07:38	08:48	09:18	09:48	10:48	11:18	11:48	12:48	13:18	13:48	14:48	15:18	15:48	16:49	17:19	17:49	18:48	19:18
Tregarth, Brynbella Hill (bottom)		07:40	08:50	09:20	09:50	10:50	11:20	11:50	12:50	13:20	13:50	14:50	15:20	15:50	16:51	17:21	17:51	18:50	19:20
Llwyn Bleddyn Road before Maes Bleddyn, Rachuk		07:42	08:52	09:22	09:52	10:52	11:22	11:52	12:52	13:22	13:52	14:52	15:22	15:52	16:54	17:24	17:54	18:52	19:22
Rachuk, o/s 3 Sgwar		07:43	08:53	09:23	09:53	10:53	11:23	11:53	12:53	13:23	13:53	14:53	15:23	15:53	16:55	17:25	17:55	18:53	19:23
Henbarc Road after Capel Bethel, Rachuk		07:43	08:53	09:23	09:53	10:53	11:23	11:53	12:53	13:23	13:53	14:53	15:23	15:53	16:55	17:25	17:55	18:53	19:23
Henbarc Road after Tyddyn Canol, Rachuk		07:44	08:54	09:24	09:54	10:54	11:24	11:54	12:54	13:24	13:54	14:54	15:24	15:54	16:55	17:25	17:55	18:54	19:24
Bethesda, o/s 1 Rhos Penrhyn Terrace		07:47	08:57	09:27	09:57	10:57	11:27	11:57	12:57	13:27	13:57	14:57	15:27	15:57	16:59	17:29	17:59	18:57	19:27
Carneddi, opp Londis Rhos Penrhyn Terrace		07:47	08:57	09:27	09:57	10:57	11:27	11:57	12:57	13:27	13:57	14:57	15:27	15:57	16:59	17:29	17:59	18:57	19:27
High Street before Victoria Square, Bethesda		07:48	08:58	09:28	09:58	10:58	11:28	11:58	12:58	13:28	13:58	14:58	15:28	15:58	16:59	17:29	17:59	18:58	19:28
High Street before Bethesda Chapel, Bethesda		07:48	08:58	09:28	09:58	10:58	11:28	11:58	12:58	13:28	13:58	14:58	15:28	15:58	17:00	17:30	18:00	18:58	19:28
Bethesda, adj Glan Ffrydlas		07:49	08:59	09:29	09:59	10:59	11:29	11:59	12:59	13:29	13:59	14:59	15:29	15:59	17:01	17:31	18:01	18:59	19:29
Bethesda, o/s 23 Ffordd Pant	arr	07:50	09:00	09:30	10:00	11:00	11:30	12:00	13:00	13:30	14:00	15:00	15:30	16:00	17:02	17:32	18:02	19:00	19:30

Garth Road at Bangor Bus Station Stand F, Bangor	dep	21:04
Garth Road before Penuel Church, Hiraef		21:04
Hiraef, nr Nantygro		21:04
Hiraef, opp Canolfan Hamdden		21:05
Hiraef, opp Depot		21:05
Beach Road before Nelson, Bangor		21:05
Bangor, opp Pen y bryn		21:06
Llandegai Road before Glan Traeth, Bangor		21:06
Llandegai Road before Maesgeirchen Entrance, Bangor		21:07
Llandygai, opp Amlogfa		21:07
Llandegai Road after Llandegai Industrial Estate, Llandyga		21:08
Llandegai Road before roundabout Llandegai Ffordd Fawr, Llandygai		21:09
Llandygai, nr Llandegai Vicarage		21:09
Ffordd Tanrhiw after Bro Syr Ifor, Tregarth		21:15
Ffordd Tanrhiw after Erw Faen, Tregarth		21:16
Ffordd Tanrhiw before Railway Cottage, Tregarth		21:16
Ffrwd Galed before Pant yr Ardd, Tregarth		21:17
Maes Ogwen, o/s Maes Ogwen	21:18	
B4409 after Bro Derfel, Maes Ogwen		21:18
Tregarth, Brynbella Hill (bottom)		21:20
Llwyn Bleddyn Road before Maes Bleddyn, Rachuk		21:22
Rachub, o/s 3 Sgwar		21:23
Henbarc Road after Capel Bethel, Rachuk		21:23
Henbarc Road after Tyddyn Canol, Rachuk		21:24
Bethesda, o/s 1 Rhes Penrhyn Terrace		21:27
Carneddi, opp Londis Rhes Penrhyn Terrace		21:27
High Street before Victoria Square, Bethesda		21:28
High Street before Bethesda Chapel, Bethesda		21:28
Bethesda, adj Glan Ffrydlas		21:29
Bethesda, o/s 23 Ffordd Pant	arr	21:30

Compiled from data for the period Fri 15-Mar-2024 to Thu 21-Mar-2024. Times not in bold are estimated by using the distance between the stops.



A CARBON NEUTRAL COMPANY
FOR THE PLANET AND FOR THE FUTURE