

1 South-West
1 : 200

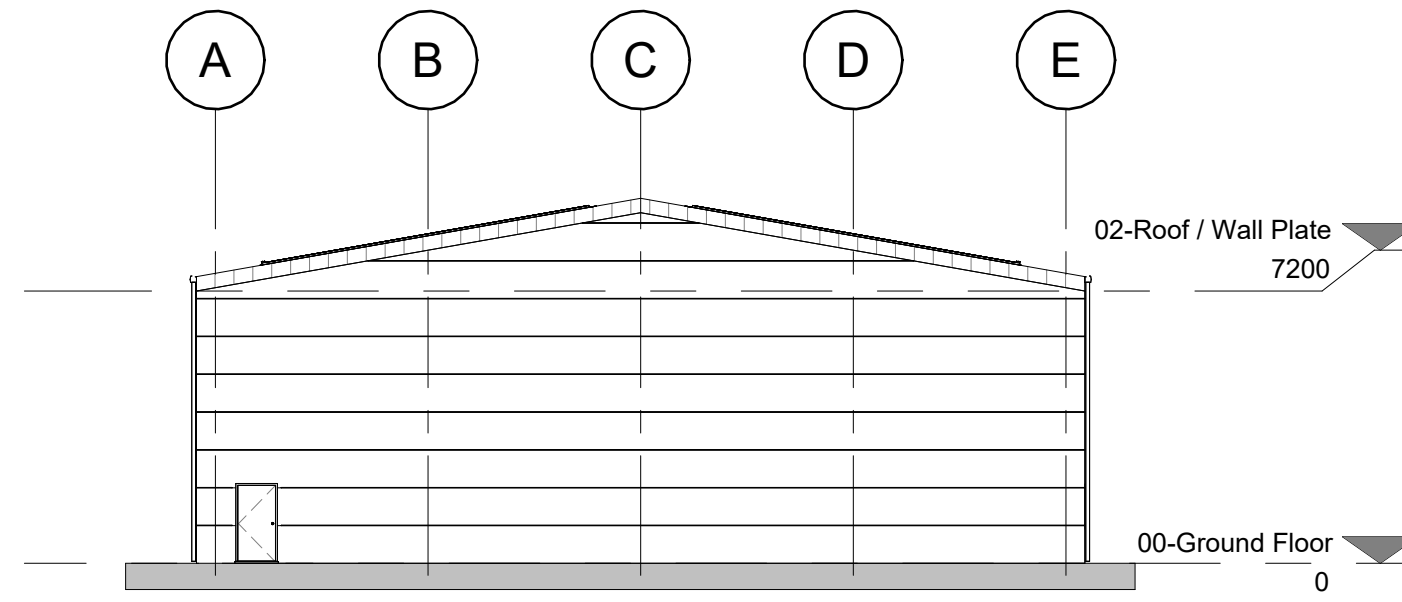

2 North-East
1 : 200

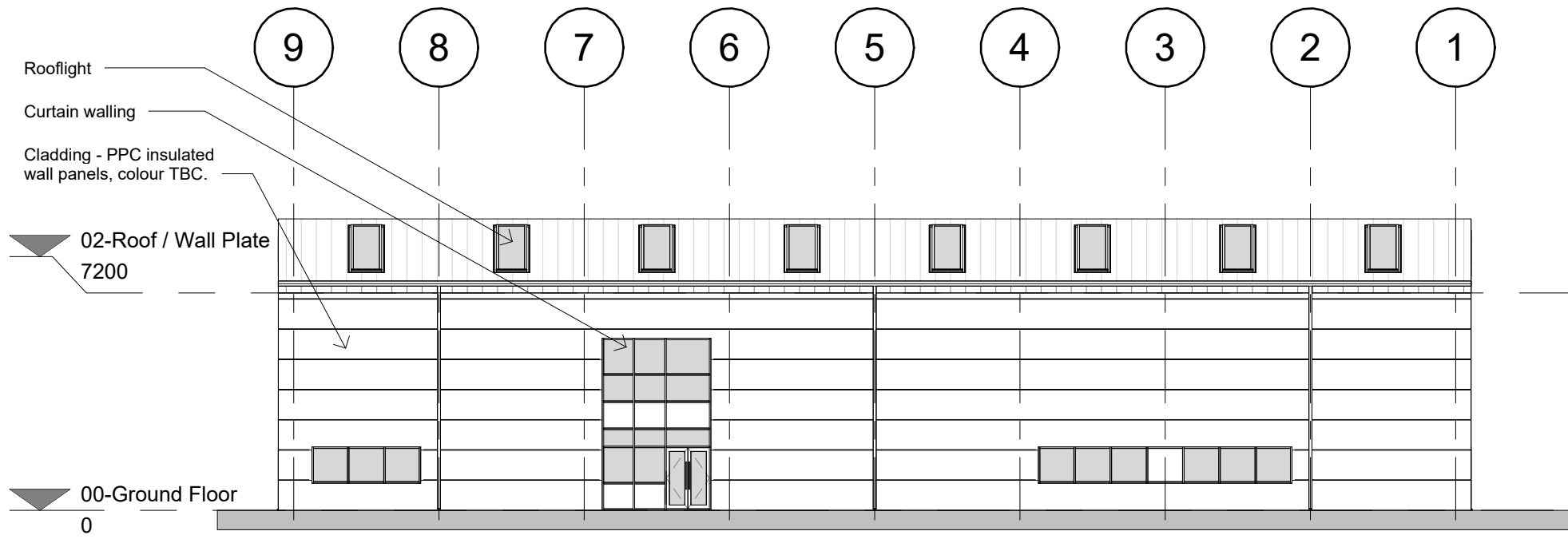

3 South-East
1 : 200

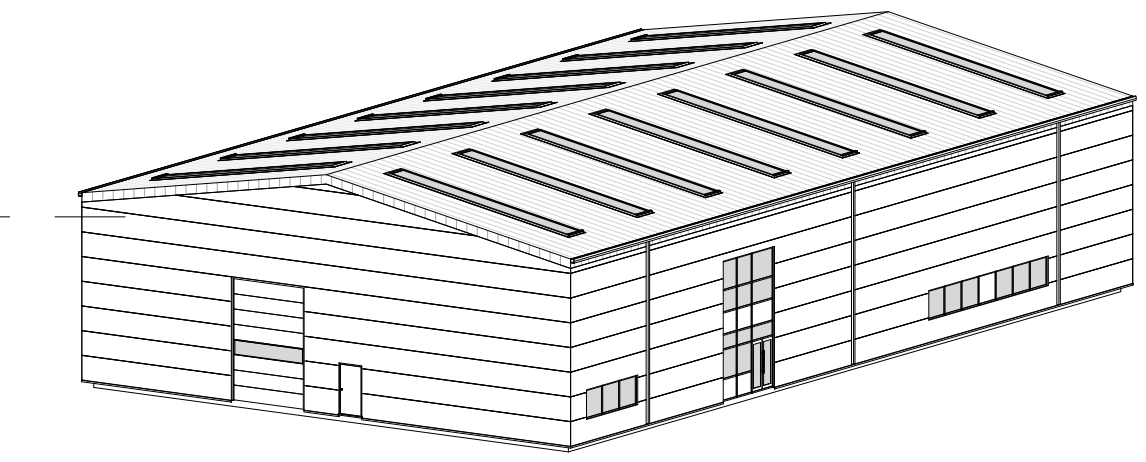

3D View 1

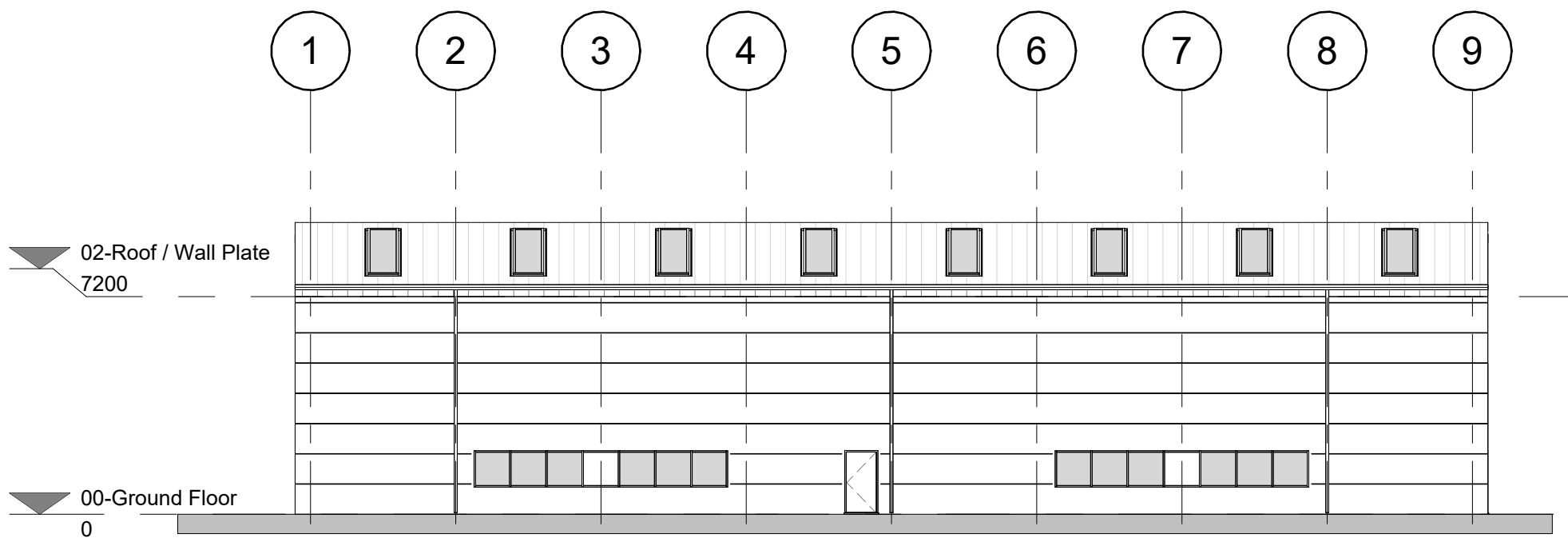

4 North-West
1 : 200

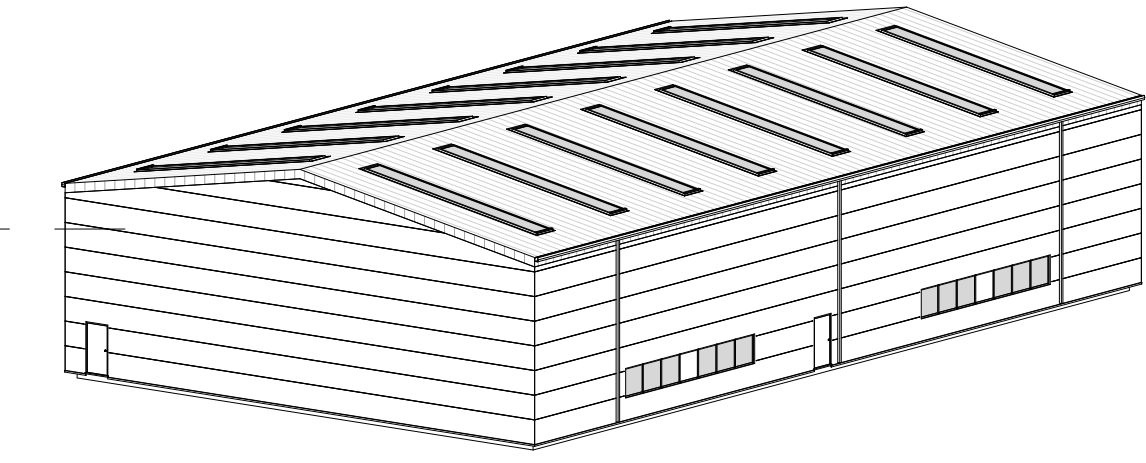

3D View 2

General Notes

1. Contractor to verify all dimensions and check level datums on site
2. All of the designs are the sole property of TACP Architects Ltd and may not be used without their written agreement
3. All prints, specifications and their copyright are the property of TACP Architects Ltd
4. Do not scale off drawings except for Planning purposes.
5. All dimensions shall be checked on site before commencement of shop drawings, manufacture and all discrepancies must be reported to TACP Architects Ltd

Revisions					
Rev	Date	Description	By	Check	
P01	16/04/24	Modified elevations and internal office layouts	GCM	AJ	
P02	08/10/24	Issued for Planning	GCM	AJ	

Client

Welsh Government

Project Title

Parc Bryn Cegin - Unit A

Sheet Name

Unit A - GA Elevations

Classification Status

Scale	Date	Drawn By	Checked By	Office
1 : 200@A2	10/04/24	GCM	AJ	Wrexham

Job Number	Project•Originator•Zone•Level•Type•Role•Number	Revision
23035	PBC-TACP-UAXX- DR-A-2000	P02

TACP Architects Ltd

Pembroke House
Ellice Way, Wrexham Technology Park,
Wrexham, LL13 7YT
01978 291161

admin@tacparchitects.co.uk
www.tacparchitects.co.uk

